

Q1 Would you like this artwork to be used for a mural on the exterior of the Oak Park Senior Center? ¿Le gustaría que esta obra de arte se usara para un mural en el exterior del Oak Park Senior Center?

Answered: 73 Skipped: 2

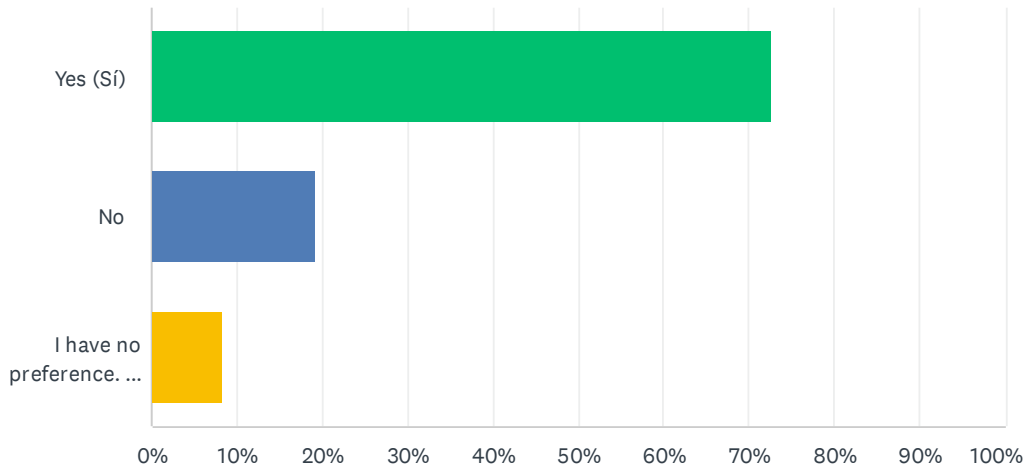

ANSWER CHOICES	RESPONSES	
Yes (Sí)	72.60%	53
No	19.18%	14
I have no preference. (No tengo preferencia.)	8.22%	6
<b>TOTAL</b>		<b>73</b>

Q2 Please provide feedback on the artwork. This feedback will be provided to the artist for consideration. Proporcione comentarios sobre la obra de arte. Estos comentarios serán proporcionada al artista para su consideración.

Answered: 20 Skipped: 55

### Q3 Where is best location for a mural at Oak Park Senior Center? ¿Cuál es la mejor ubicación para un mural en Oak Park Senior Center?

Answered: 70 Skipped: 5

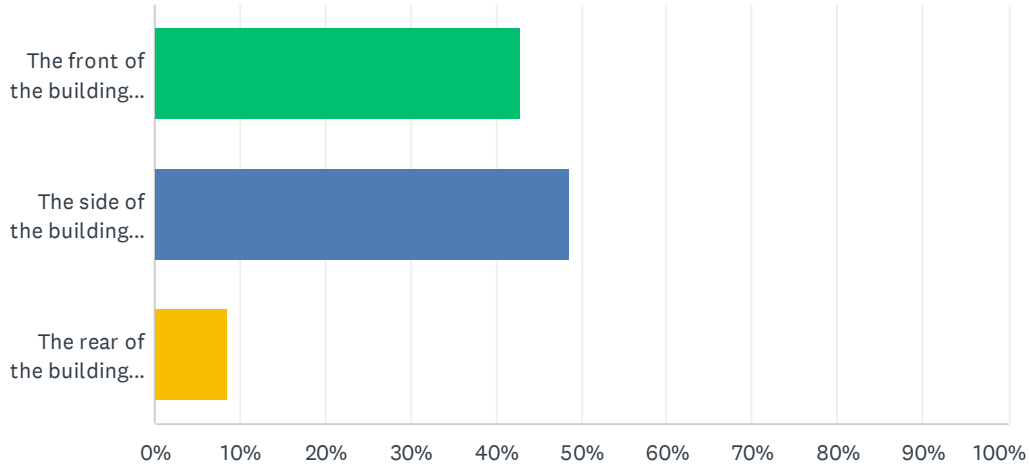

ANSWER CHOICES	RESPONSES
The front of the building (west side - facing the parking lot). El frente del edificio (lado oeste - frente al estacionamiento).	42.86% 30
The side of the building (north side - facing E. Fulton Street).En el costado del edificio (lado norte - frente a la calle E. Fulton).	48.57% 34
The rear of the building (east side - facing Alvarado Avenue).La parte trasera del edificio (lado este - frente a la avenida Alvarado).	8.57% 6
<b>TOTAL</b>	<b>70</b>