

ZONING MAP

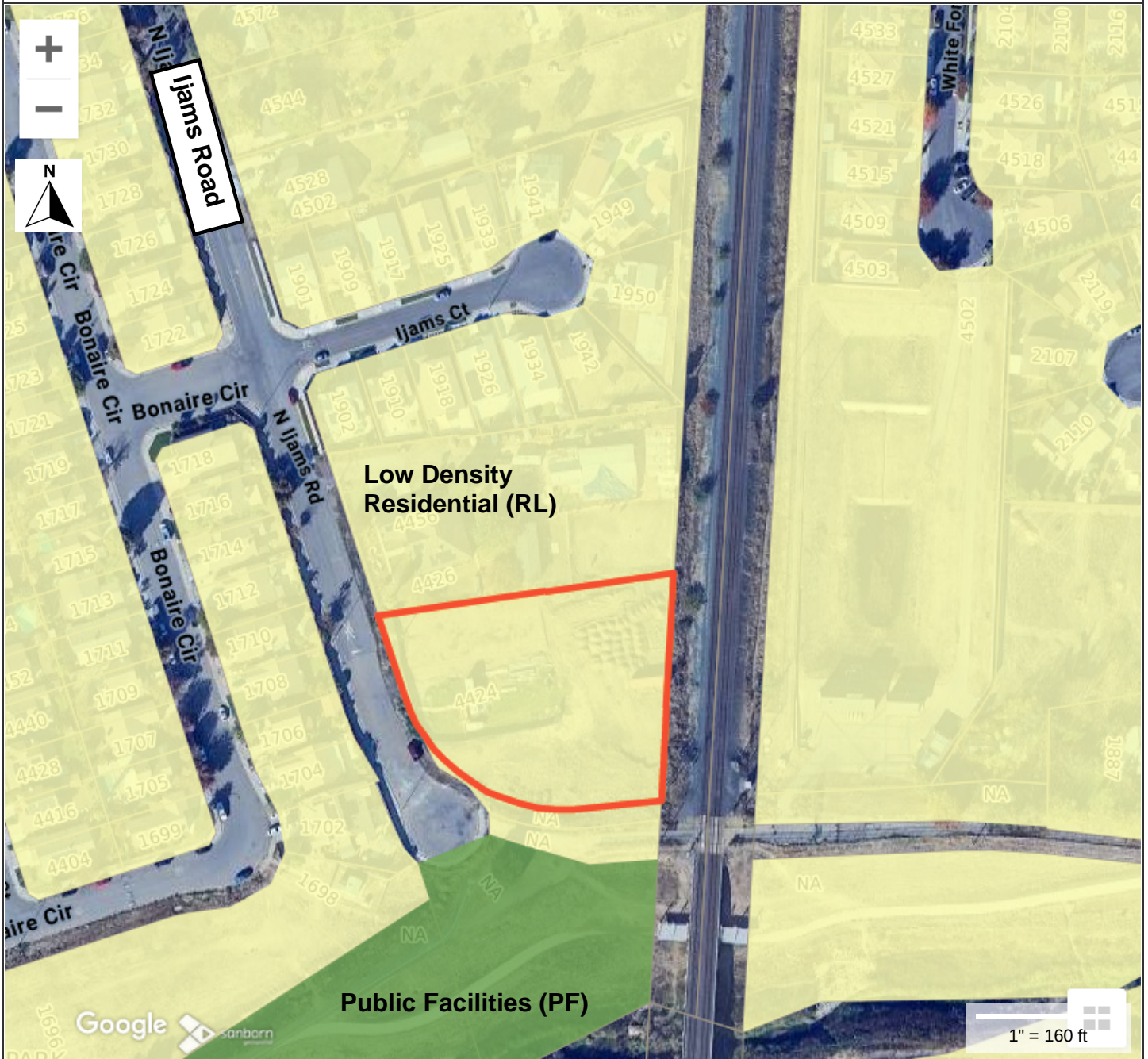

Property Information

Property ID 09605012-45470
 Location 4424 IJAMS RD
 Owner MATLOCK PAMELA LEE



**MAP FOR REFERENCE ONLY
 NOT A LEGAL DOCUMENT**

City of Stockton, CA makes no claims and no warranties, expressed or implied, concerning the validity or accuracy of the GIS data presented on this map.

Geometry updated 05/03/2023
 Data updated 05/01/2023

Map Theme Legends

- LOW DENSITY RESIDENTIAL (RL/P)
- MEDIUM DENSITY RESIDENTIAL (RM/P)
- HIGH DENSITY RESIDENTIAL (RH/P)
- MIXED USE (MX)
- OPEN SPACE (OS)
- PUBLIC FACILITIES (PF)

Print map scale is approximate. Critical layout or measurement activities should not be done using this resource.