

415 E POPLAR STREET SITE PHOTOS



Current Condition photo of the southwest corner of the building showing the original shake siding and windows and trims that remains on the west elevation, and the replacement siding and windows on the front (south) elevation.



Closer view of west elevation existing conditions.



Closer view of south elevation existing conditions.



Current Condition photo of the southeast elevation showing new siding and window and trim replacements.



Current Condition photo of the east elevation showing areas where application of new siding and existing siding occur. Image also shows new window and trim types



Current Condition photo of the east elevation showing areas where application of new siding. Image also shows new window and trim types.

415 E POPLAR STREET SITE PHOTOS



Front (south) elevation. Source: Google Street View, 2009.

Images show the building showing the shake and stacked lap siding on the south (front) and west elevations.
Older west elevation view is unavailable due to vegetation.

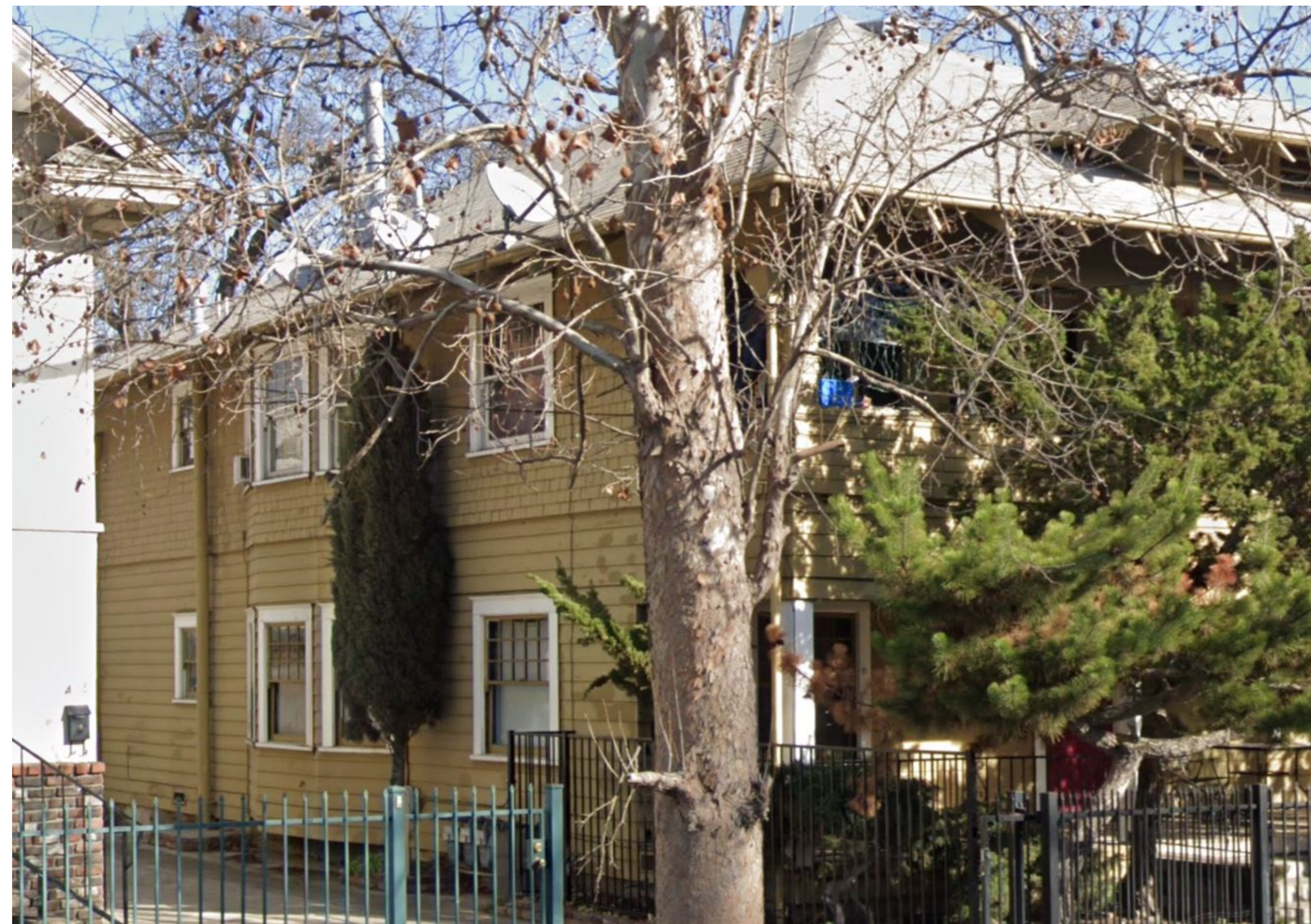

West elevation. Source: Google Street View, 2019.