

Client/Project
 EIGHT MILE ROAD INVESTORS, LLC
 E SUBDIVISION MAP
 BEAR CREEK SOUTH
 STOCKTON, CALIFORNIA

Engineer's Seal

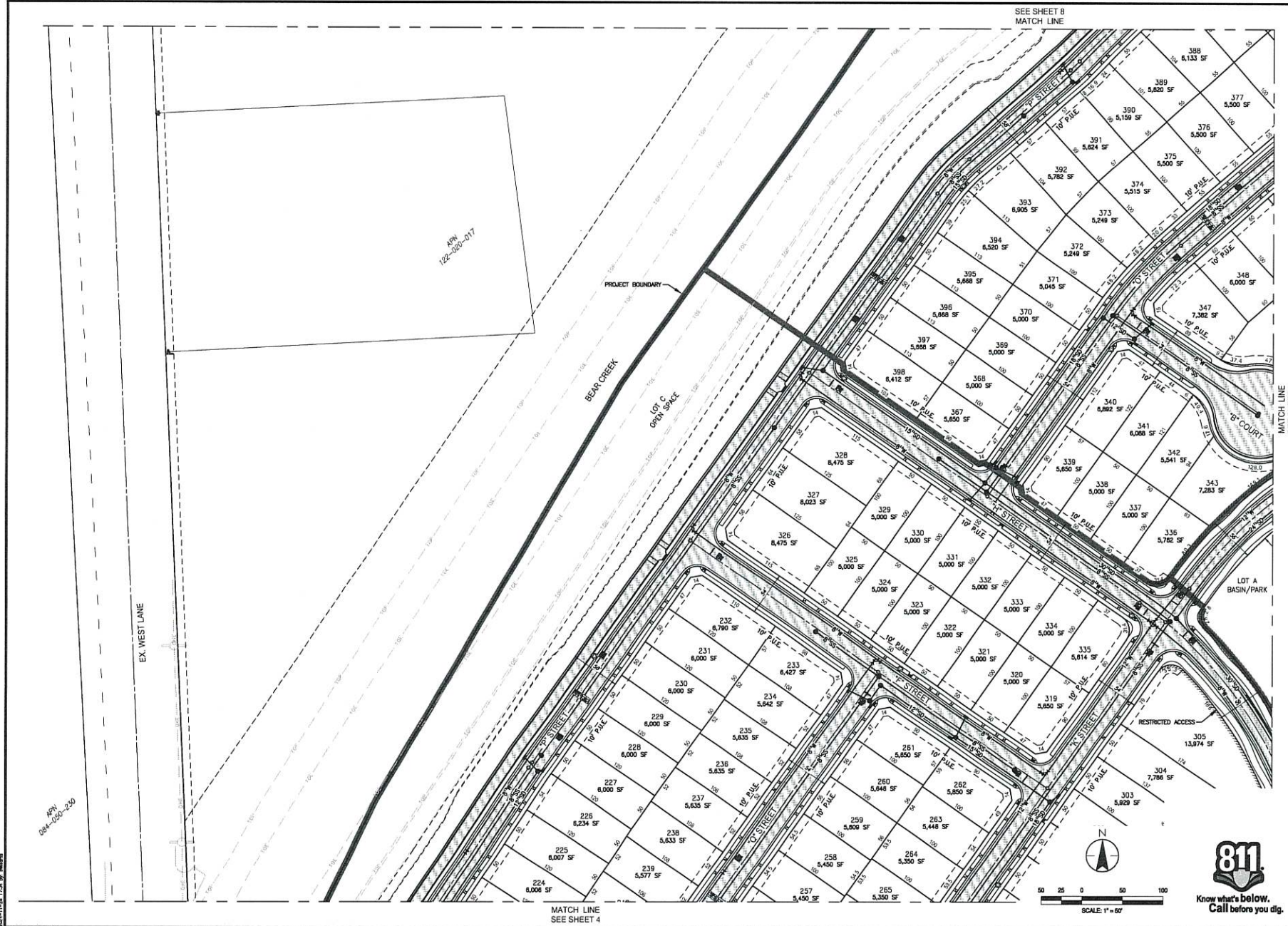

NOT FOR CONSTRUCTION
 Engineer's Signature
 Signature Date
 Project Engineer: MICHAEL J. HAYES
 Project Number: 12410100
 File Name: GE_1000
 W: CS DW: 08.22.24
 Cn: Cn: Jpn: 10.10.24



WAT
 CONSULTING ENGINEERS
 451 10th Street
 Stockton, CA 95210
 Tel: 209.528.1477
 Fax: 209.528.1478

Client/Project
 EIGHT MILE ROAD INVESTORS, LLC
 BEAR CREEK WAP
 BEAR CREEK SOUTH
 STOCKTON, CALIFORNIA

Title
 SITE PLAN

Engineer's Seal

 NOT RECOMMENDED FOR CONSTRUCTION
 Engineer's Signature
 Signature Date
 Project Engineer MICHAEL J. HAYES
 Project Number 124701500
 File Name: 08_Site
 DW CS HW DB 08.23.24
 Date Check Appr MM 08.17

811
 Know what's below.
 Call before you dig.



MATCH LINE
 SEE SHEET 4

SEE SHEET 8
 MATCH LINE

MATCH LINE
 SEE SHEET 7

DATE PLOTTED: 08/17/24 10:58 AM
 PLOTTER: HP DesignJet T1100PS

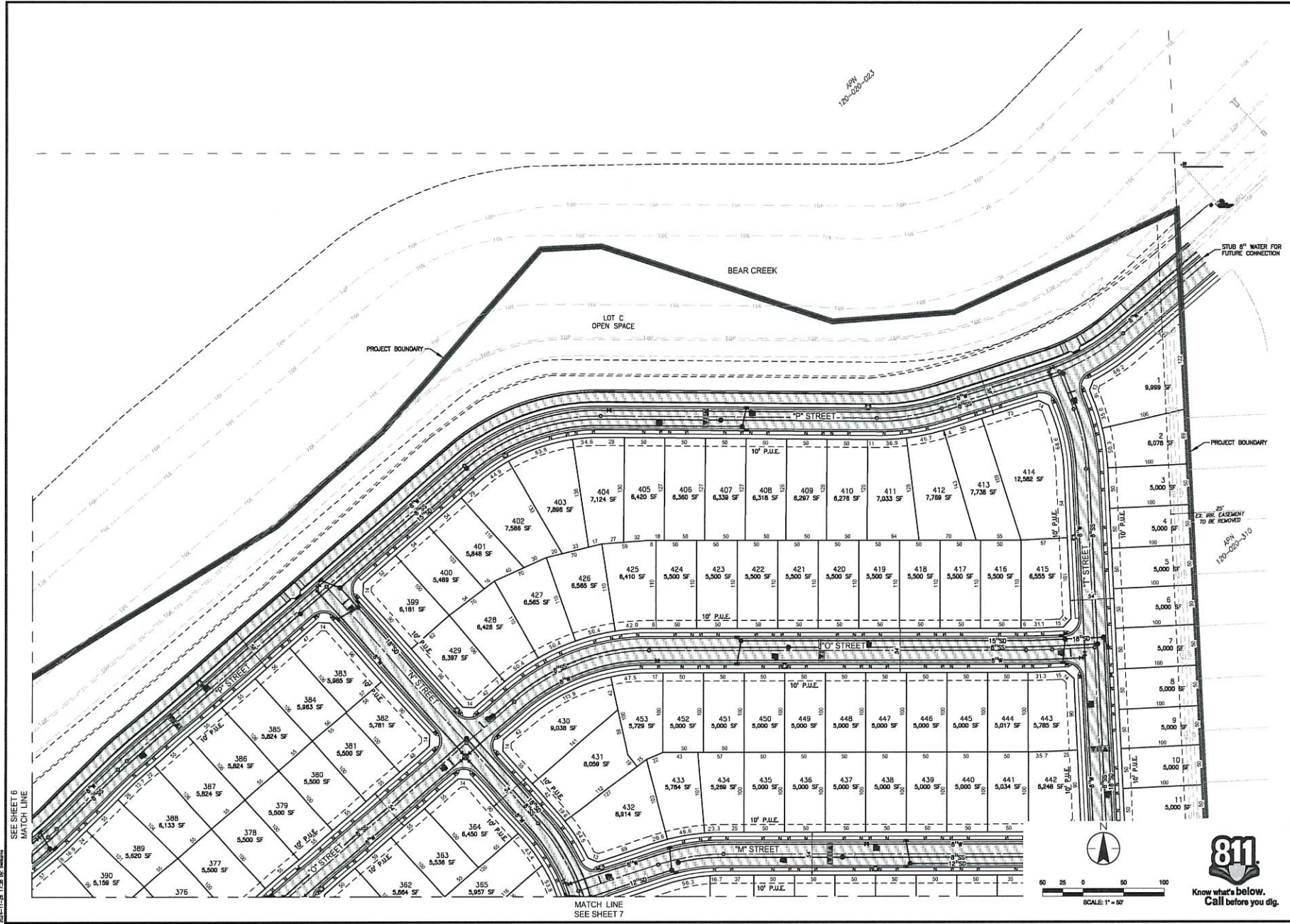

WAT
 CONSULTING ENGINEERS
 430 10th Street
 Stockton, CA 95210
 Tel: 209.556.4477
 Fax: 209.556.4476

Client/Project:
 EIGHT MILE ROAD INVESTORS, LLC
 SUBDIVISION MAP
 BEAR CREEK SOUTH
 STOCKTON, CALIFORNIA

Engineer's Seal
 REGISTERED PROFESSIONAL ENGINEER
 MICHAEL J. HAYES
 CIVIL
 STATE OF CALIFORNIA

Project Engineer: MICHAEL J. HAYES
 Project Number: 1242100
 File Name: DR_Site
 Date: 02/28/18
 Drawn: CHS
 Checked: MM/SD/YY

Revision: Sheet No. 8 of 17



Know what's below.
 Call before you dig.

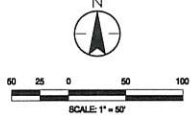

SEE SHEET 6
 MATCH LINE

MATCH LINE
 SEE SHEET 7

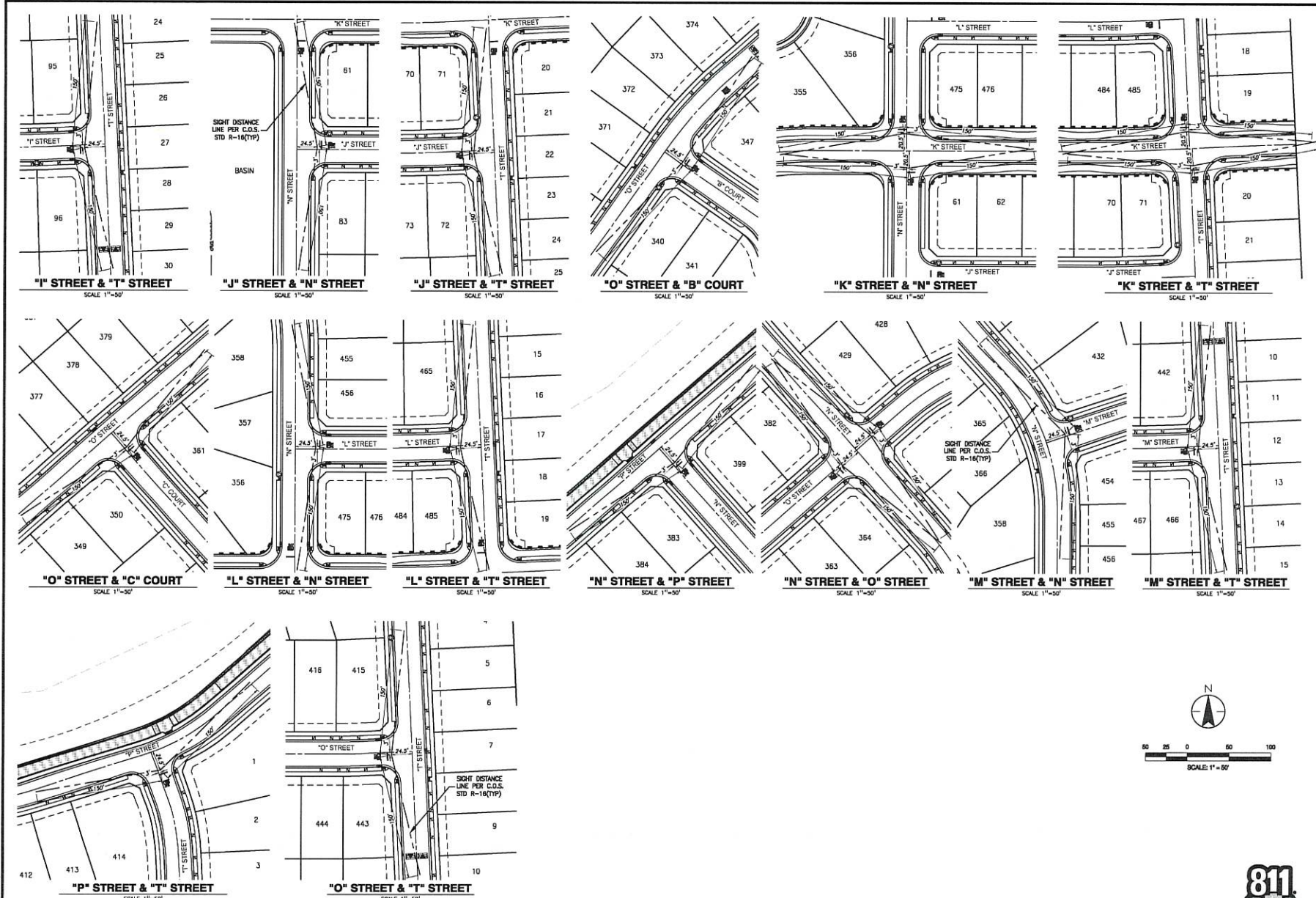

Client/Project
EIGHT MILE ROAD INVESTORS, LLC
TENTATIVE SUBDIVISION MAP
BEAR CREEK SOUTH
STOCKTON, CALIFORNIA

Title
SIGHT DISTANCE PLAN



Engineer's Signature
Signature Date
Project Engineer: MICHAEL J. HAYES
Project Number: 12470100
File Name: 12_8_knsrns.dwg
DW: CS DW: CM, SD, PL
Dwg: CML, Dwg: MLD, SD, PL



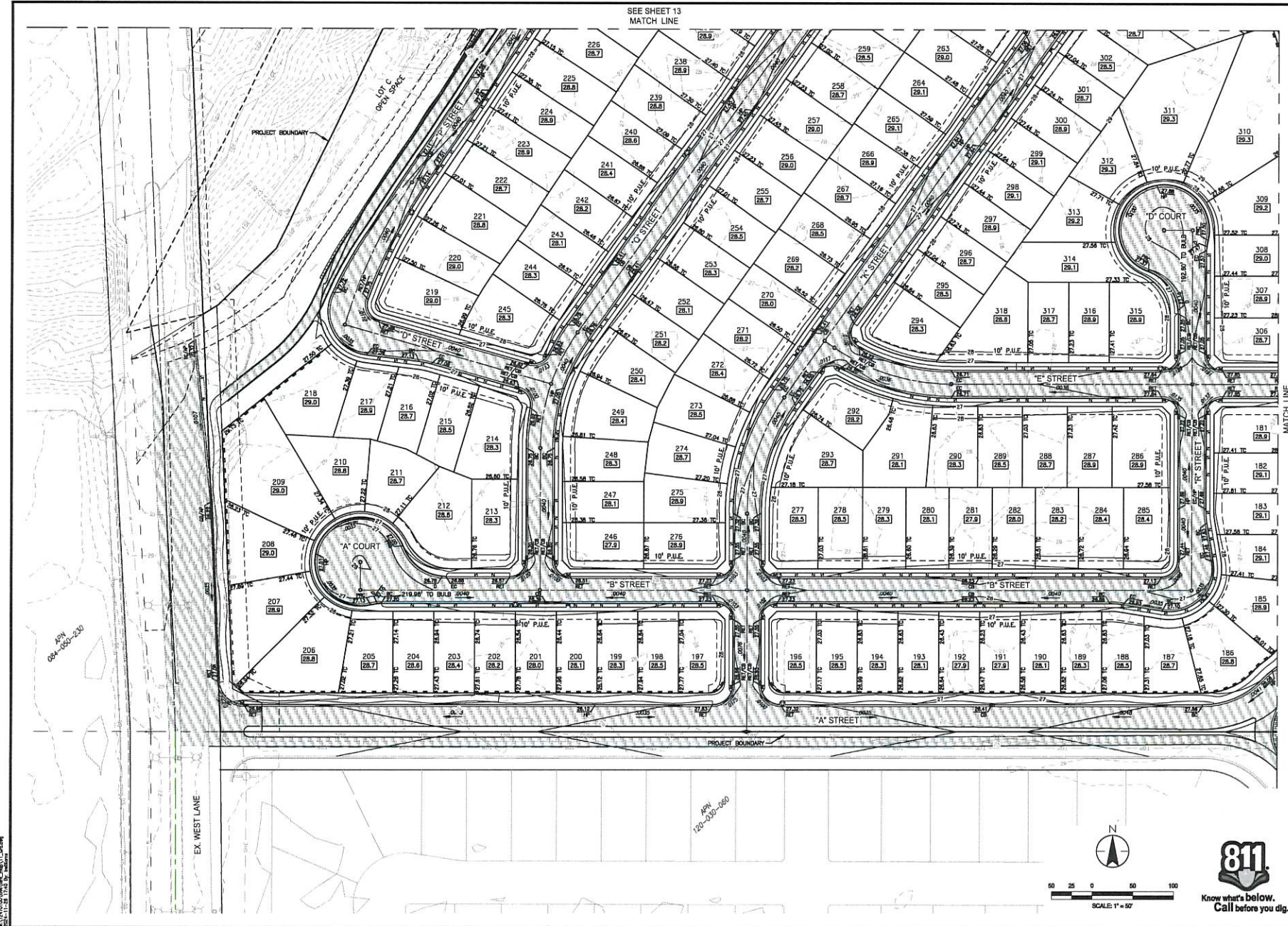

Client/Project
EIGHT MILE ROAD INVESTORS, LLC
TENTATIVE SUBDIVISION MAP
BEAR CREEK SOUTH
STOCKTON, CALIFORNIA

Title
GRADING PLAN



Engineer's Signature
Signature Date
Project Engineer: MICHAEL J. HAYES
Project Number: 12479/100
File Name: 11_Scd
Rev. C3 Rev. 08.29.24
Date: 08.29.24

SEE SHEET 14
MATCH LINE

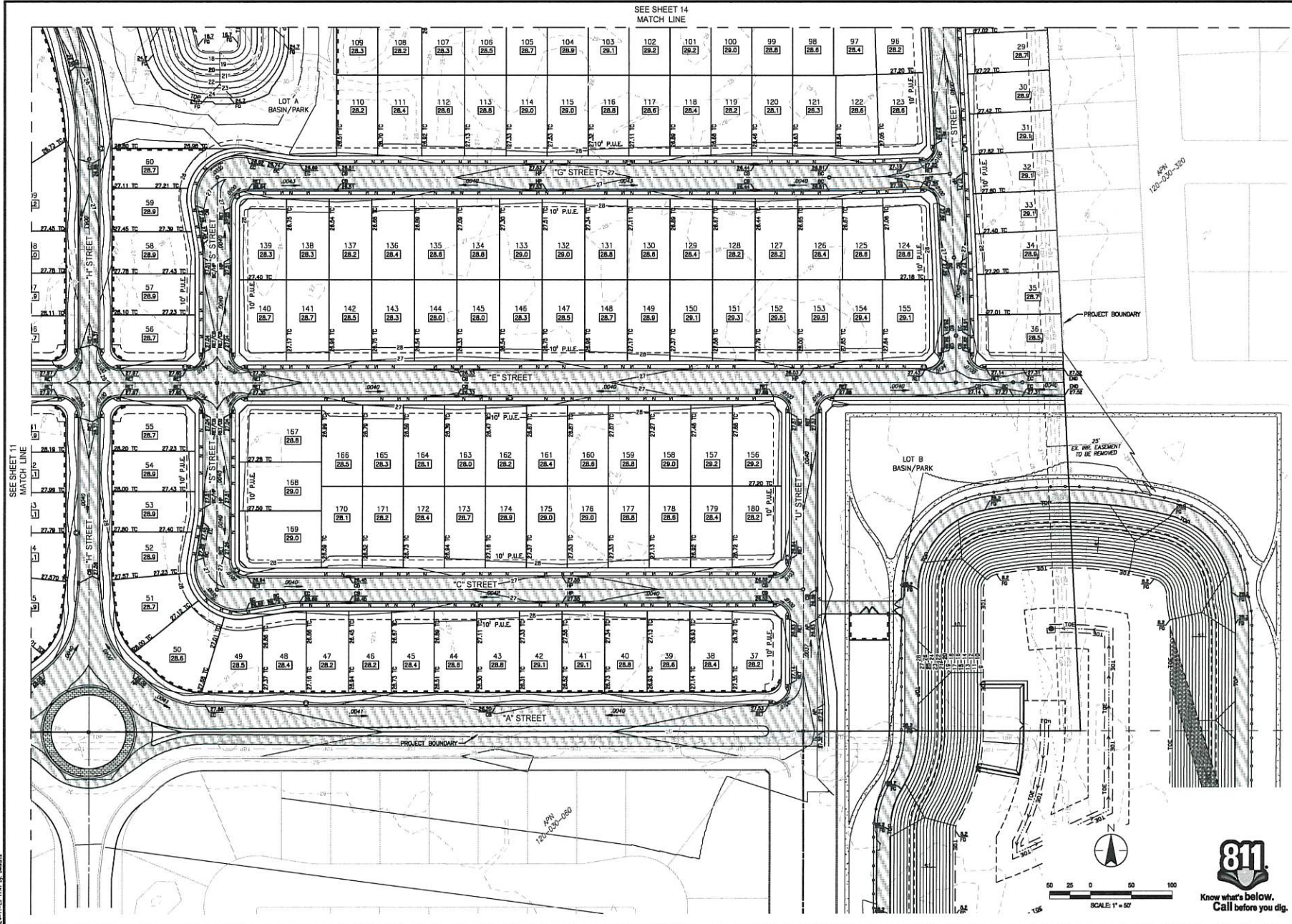

WAT CONSULTING ENGINEERS
430 10th Street
San Francisco, CA 94103
Tel: 415.774.4477
Fax: 415.774.4478

Client/Project
EIGHT MILE ROAD INVESTORS, LLC
EIGHT MILE ROAD INVESTMENT
BEAR CREEK SOUTH
STOCKTON, CALIFORNIA

Title
GRADING PLAN

Engineer's Seal

Engineer's Signature
Signature Date
Project Engineer: MICHAEL J. HAYES
Project Number: 12420100
File Name: 12_Grd
Rev: C3
Date: 09.20.14
Date: 02.26.15
Date: 04.01.15
Date: 04.01.15

Revision Sheet No.
12 of 17



W:\Projects\12420100\12420100_Grd.mxd
12420100_Grd.dwg
12420100_Grd.plt
12420100_Grd.ctb
12420100_Grd.prt
12420100_Grd.shx
12420100_Grd.txd
12420100_Grd.txl
12420100_Grd.txt
12420100_Grd.vba
12420100_Grd.vba

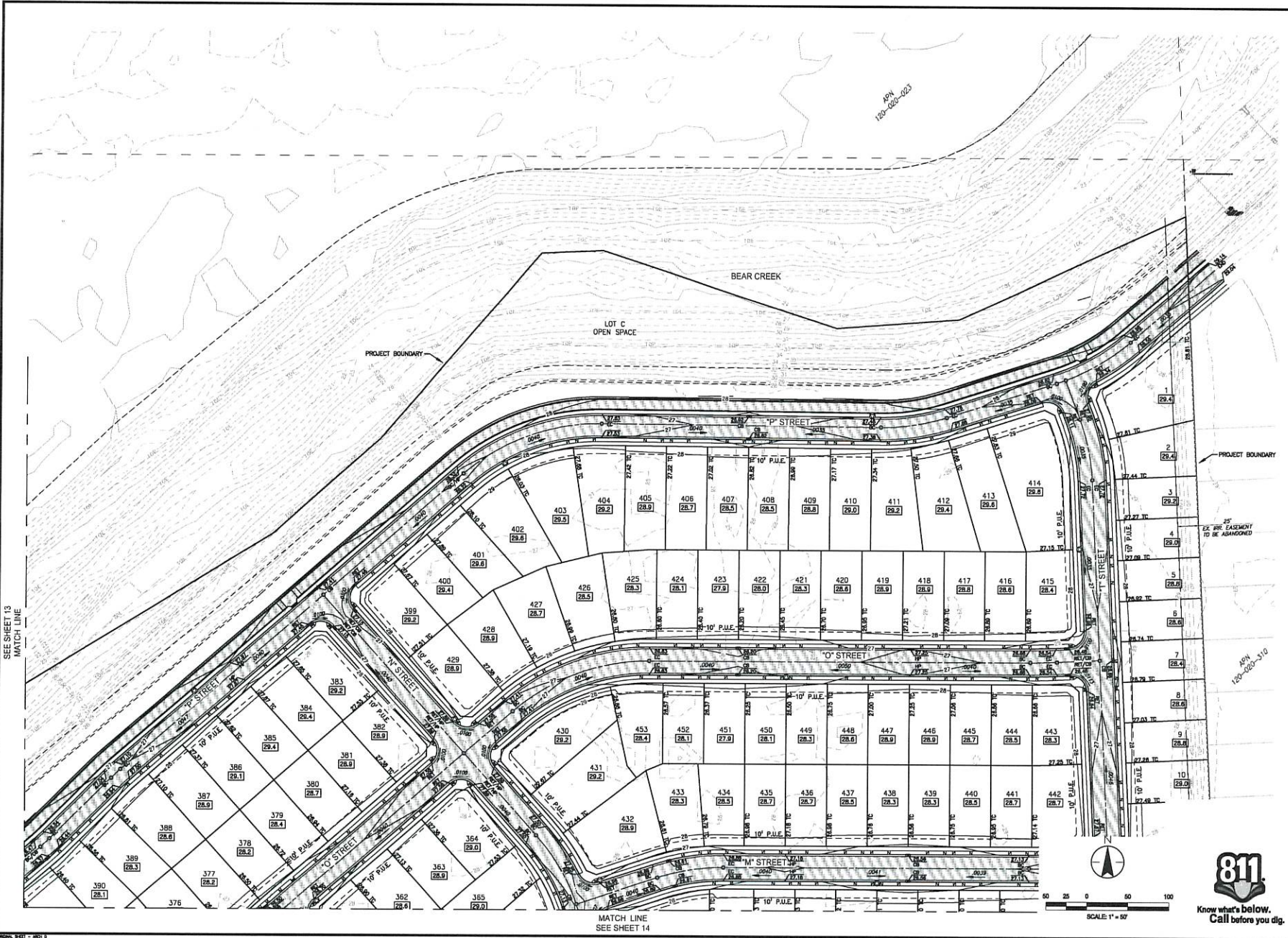

SEE SHEET 13
MATCH LINE

MATCH LINE
SEE SHEET 14



Client/Project
EIGHT MILE ROAD INVESTORS, LLC
TEMPORARY SUBDIVISION MAP
BEAR CREEK SOUTH
STOCKTON, CALIFORNIA

Engineer's Seal
Professional Engineer
MICHAEL J. HAYES
No. 12421030
Civil & Geotechnical
State of California

Project Engineer: MICHAEL J. HAYES
Project Number: 12421030
File Name: 15_Grid
DW: CS, RW: 08.29.24
DW: CAG, SW: 08.29.24

Revision Sheet No. 15 of 17

