

Poplar Street

REVISIONS	
MM/DD/YY	REMARKS
1	...
2	...
3	...
4	...
5	...

All windows replaced with vinyl windows. Grids shall be added to resemble original windows

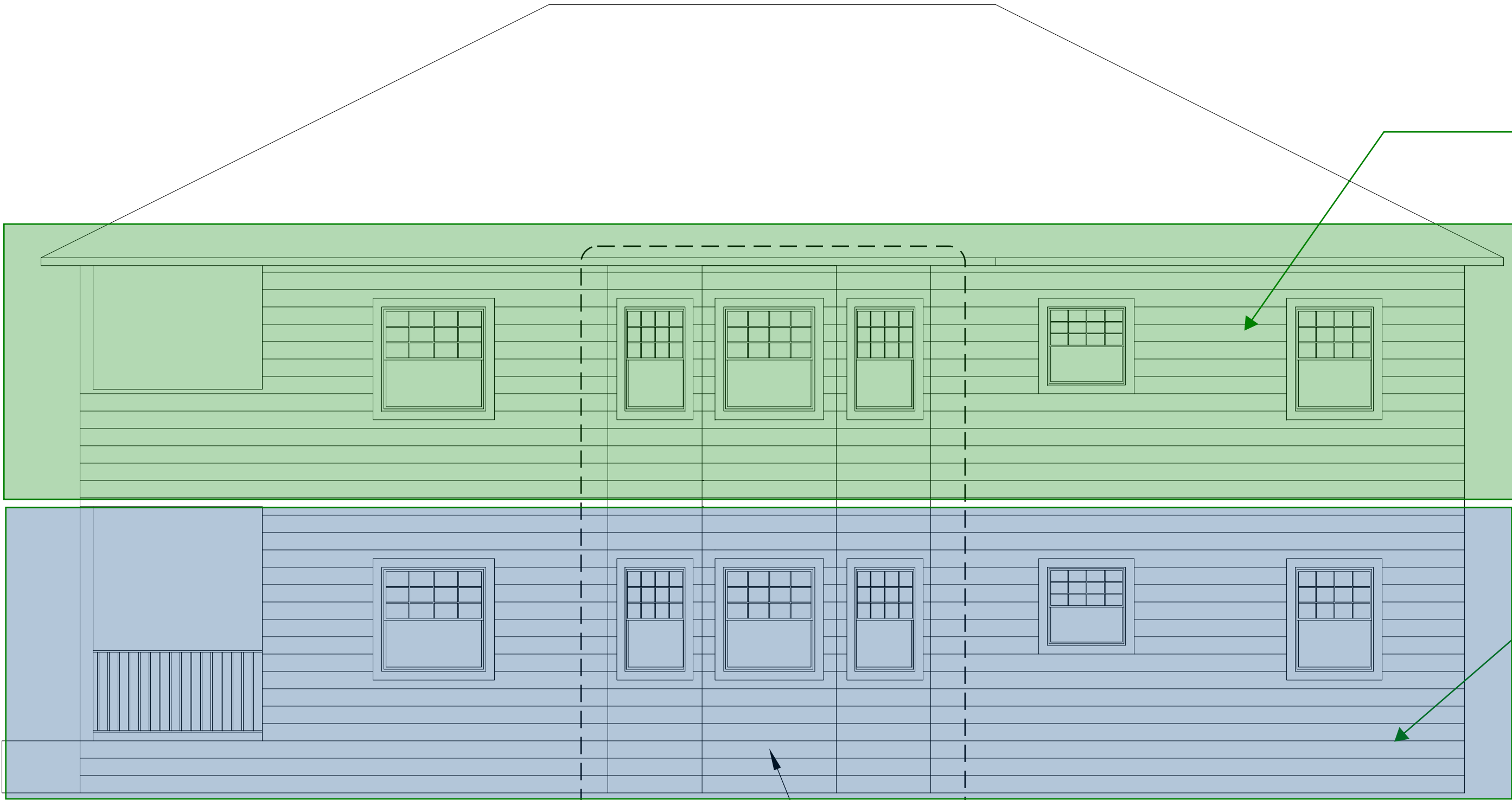

Shake siding on on second flilor was removed and replaced with horizontal siding.

First floor horizontal stacked lap siding was replaced with flat wood siding.

1
A3
3
A3

On This Area Of The House The Siding Was Damaged & Was Replaced With New Siding With Groves To Match Existing As Close As Possible. See Picture 3/A3

East Elevation

1/4" = 1'

3
A2

All windows replaced with vinyl windows. Grids shall be added to resemble original windows



South Elevation

1/4" = 1'

1
A2

No changes to siding on this elevations.

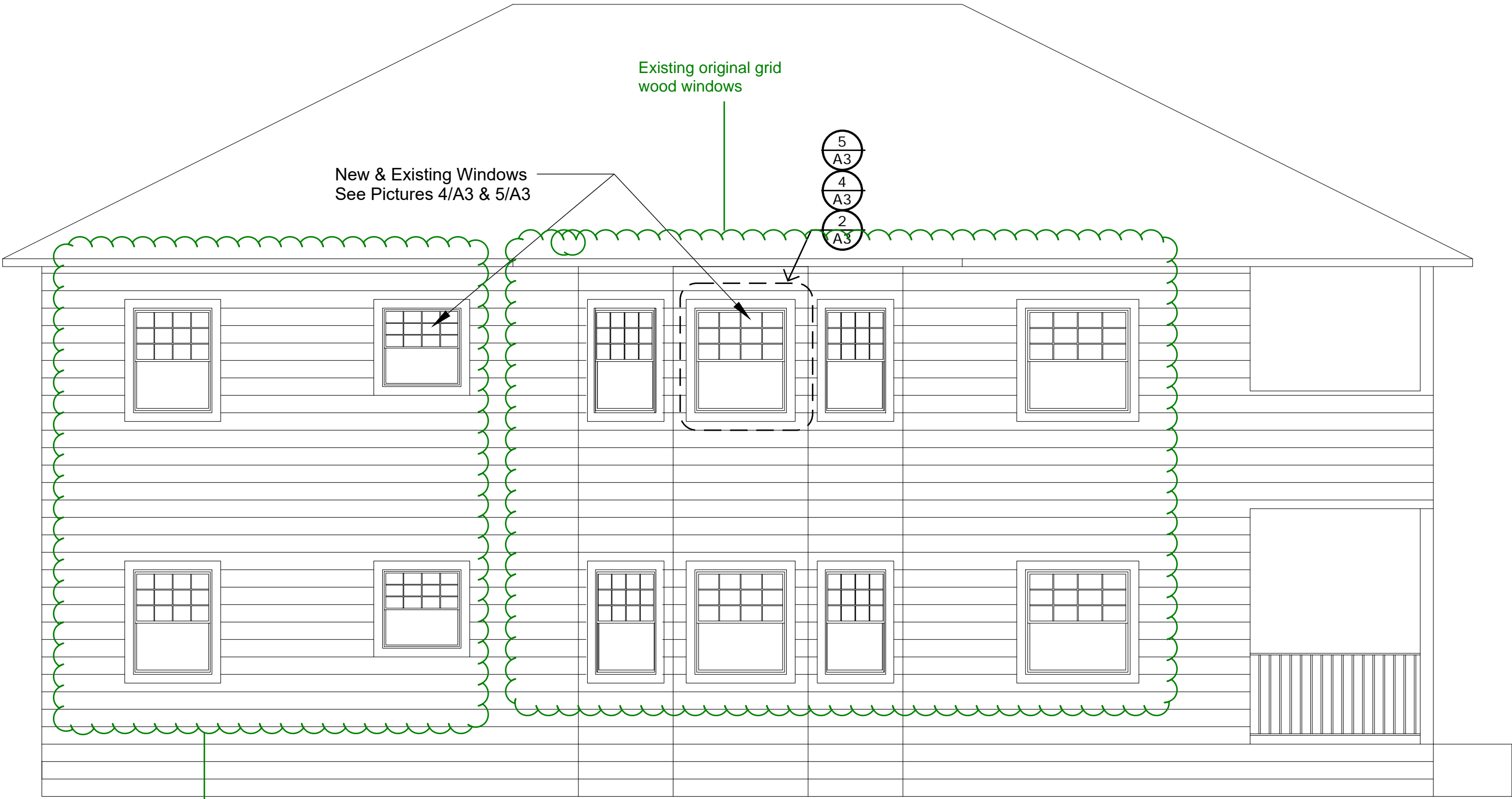

Existing original grid wood windows

New & Existing Windows See Pictures 4/A3 & 5/A3

5
A3
4
A3
2
A3

Windows replaced with vinyl windows. Grids shall be added to resemble original windows

West Elevation

1/4" = 1'

4
A2

THIS ELEVATION NOT REFELCTING CURRENT CONDITIONS.



North Elevation

1/4" = 1'

2
A2

REVISIONS

REMARKS

MM/DD/YY

1

2

3

4

5

House Dealers LLC

415 E Poplar Street
Stockton Ca 95202

A

02



Siding Repaired w/ Matching Line Pattern

Repaired Siding Typ

3
A3

No Scale

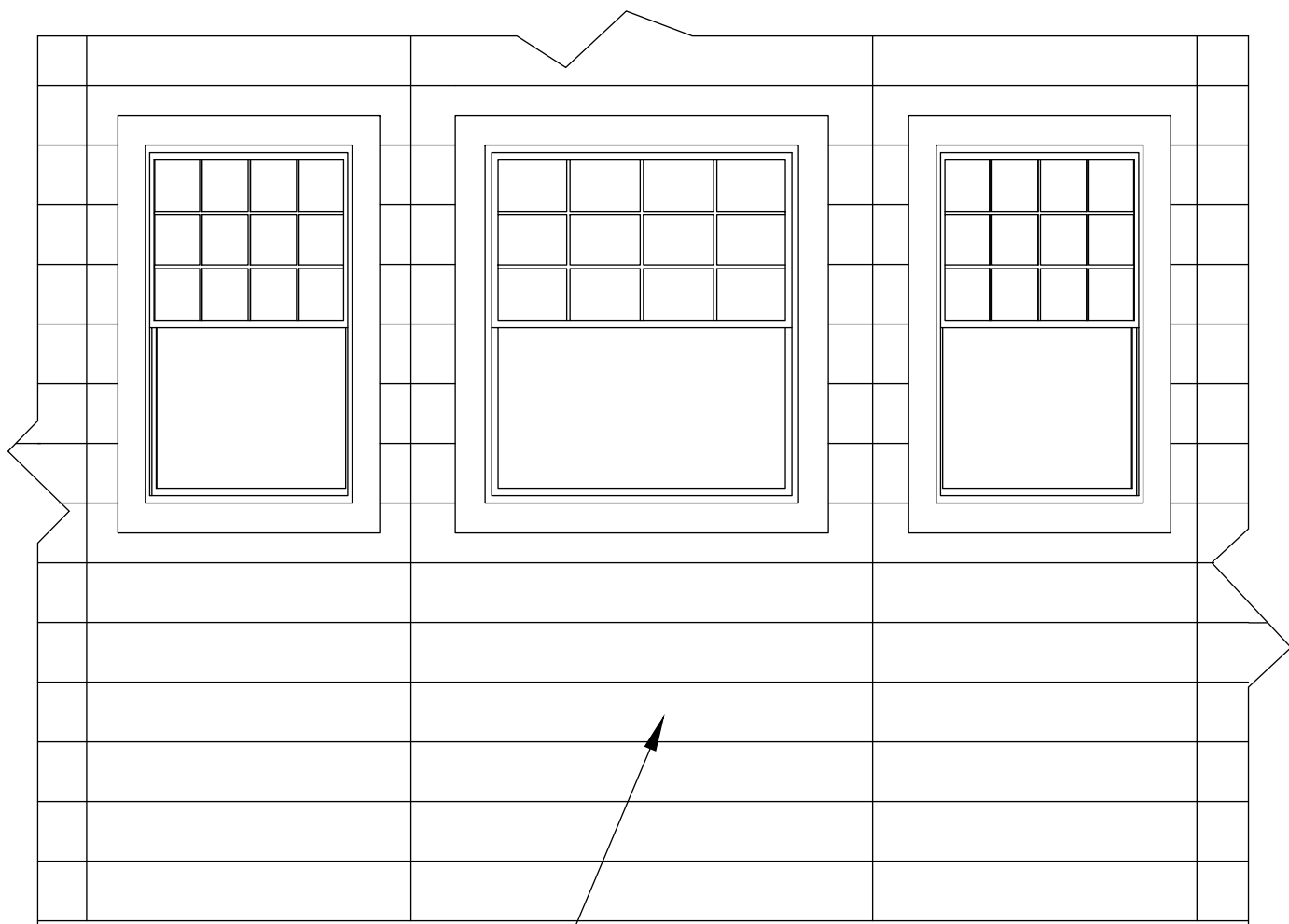

Siding Repaired w/ Matching Line Pattern

Repaired Siding Typ

1
A3

3/4" = 1'



Existing Window Grid Pattern

Existing Windows Typ

4
A3

No Scale

All New Windows To Have A Vinyl Grid Pattern Added To Match Existing Windows As Close As Possible

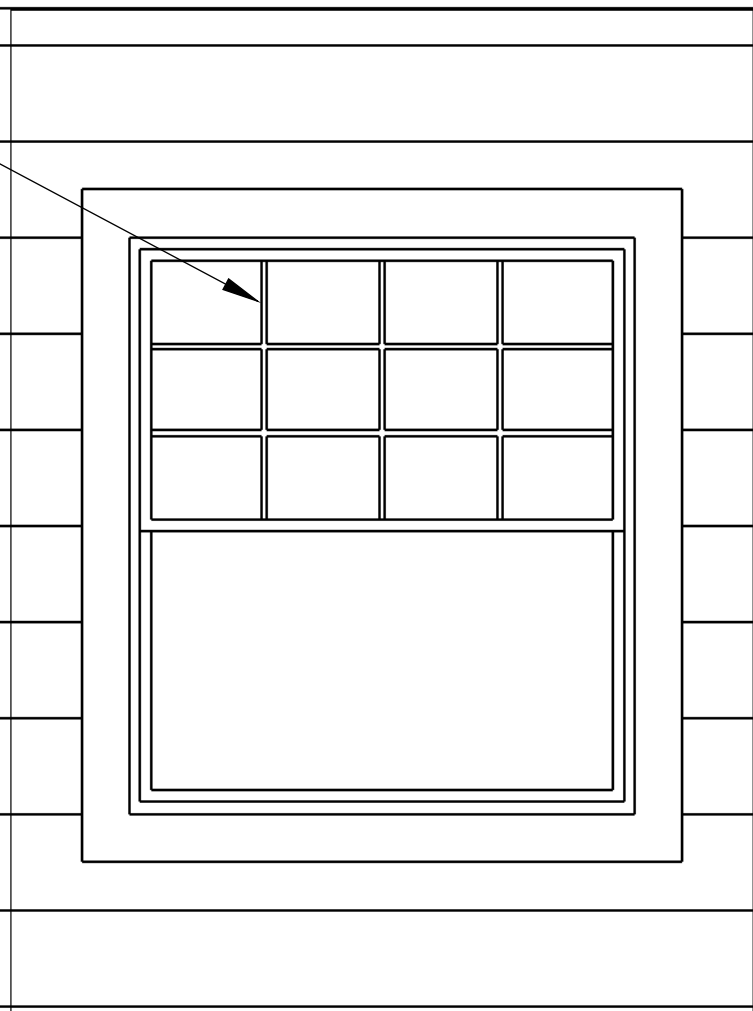

Typical Window

2
A3

3/4" = 1'



All New Windows To Have A Vinyl Grid Pattern Added To Match Existing Windows As Close As Possible

New Window Typ

5
A3

No Scale

This Space Intentionally Left Blank

REVISIONS

REMARKS

NO.	DATE	BY	REVISIONS
1	MM/DD/YY		
2	MM/DD/YY		
3	MM/DD/YY		
4	MM/DD/YY		
5	MM/DD/YY		

House Dealers LLC

415 E Poplar Street
Stockton Ca 95202