

Poplar Street

415 E Poplar Street
Stockton Ca 95202

House Dealers LLC

A 01

| REVISIONS | |
|-----------|-------------|
| NO. | DESCRIPTION |
| 1 | |
| 2 | |
| 3 | |
| 4 | |
| 5 | |

ATTACHMENT A

| REVISIONS | DATE | BY | DESCRIPTION |
|-----------|------|----|-------------|
| 1 | | | |
| 2 | | | |
| 3 | | | |
| 4 | | | |
| 5 | | | |

House Dealers LLC

415 E Poplar Street
Stockton Ca 95202

All windows replaced with vinyl windows, Grids shall be added to resemble original windows

All windows replaced with vinyl windows, Grids shall be added to resemble original windows

Shake siding on on second floor was removed and replaced with horizontal siding.

First floor horizontal stacked lap siding was replaced with flat wood siding.

On This Area Of The House The Siding Was Damaged & Was Replaced With New Siding With Grooves To Match Existing As Close As Possible, See Picture 3/A3

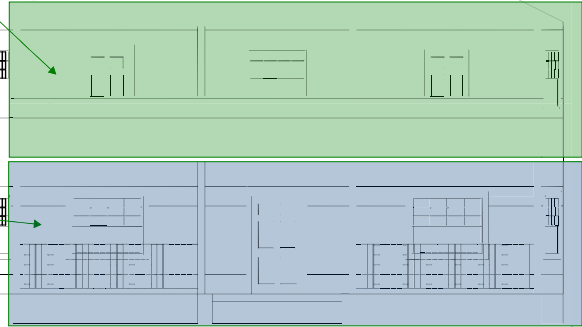
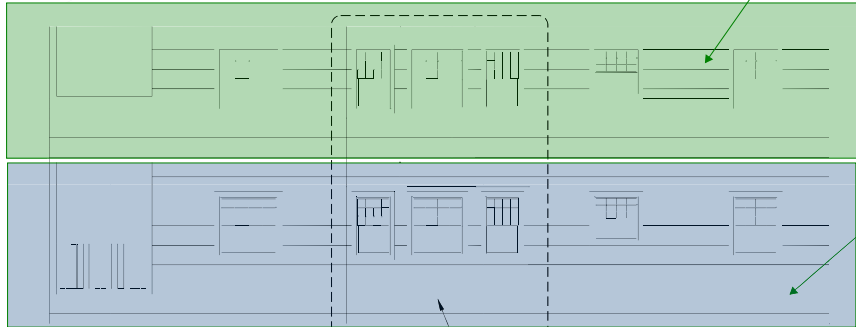

East Elevation 3
1/4" = 1' A2

South Elevation 1
1/4" = 1' A2

No changes to siding on this elevations.

Existing original grid wood windows

New & Existing Windows See Pictures 4/A3 & 5/A3

Windows replaced with vinyl windows, Grids shall be added to resemble original windows

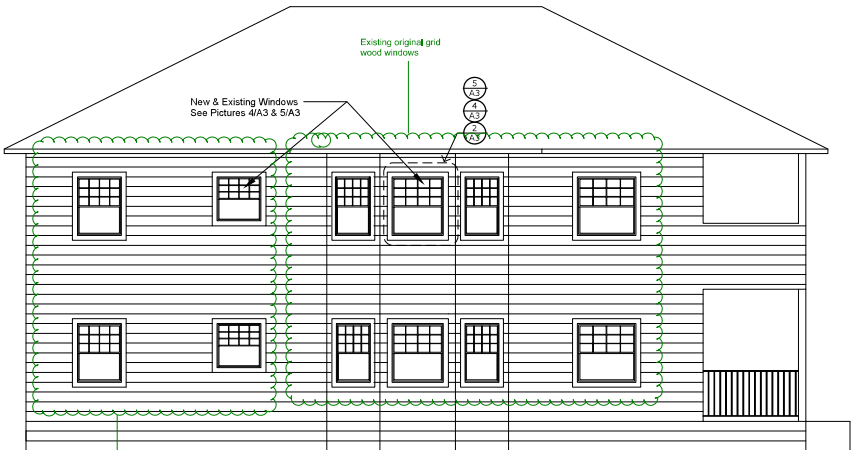

West Elevation 4
1/4" = 1' A2

North Elevation 2
1/4" = 1' A2

REVISIONS

| NO. | DATE | BY | REVISIONS |
|-----|------|----|-----------|
| 1 | | | |
| 2 | | | |
| 3 | | | |
| 4 | | | |
| 5 | | | |

House Dealers LLC

415 E Poplar Street
Stockton Ca 95202



Siding Repaired w/ Matching Line Pattern

Repaired Siding Typ 3
No Scale A3



Siding Repaired w/ Matching Line Pattern

Repaired Siding Typ 1
3/4" = 1' A3



Existing Window Grid Pattern

Existing Windows Typ 4
No Scale A3

All New Windows To Have A Vinyl Grid Pattern Added To Match Existing Windows As Close As Possible

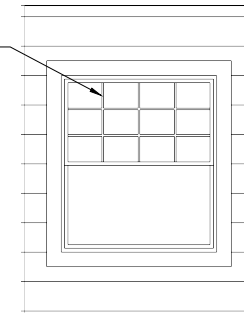

Typical Window 2
3/4" = 1' A3



All New Windows To Have A Vinyl Grid Pattern Added To Match Existing Windows As Close As Possible

New Window Typ 5
No Scale A3

This Space Intentionally Left Blank