

General Plan Land Use Map

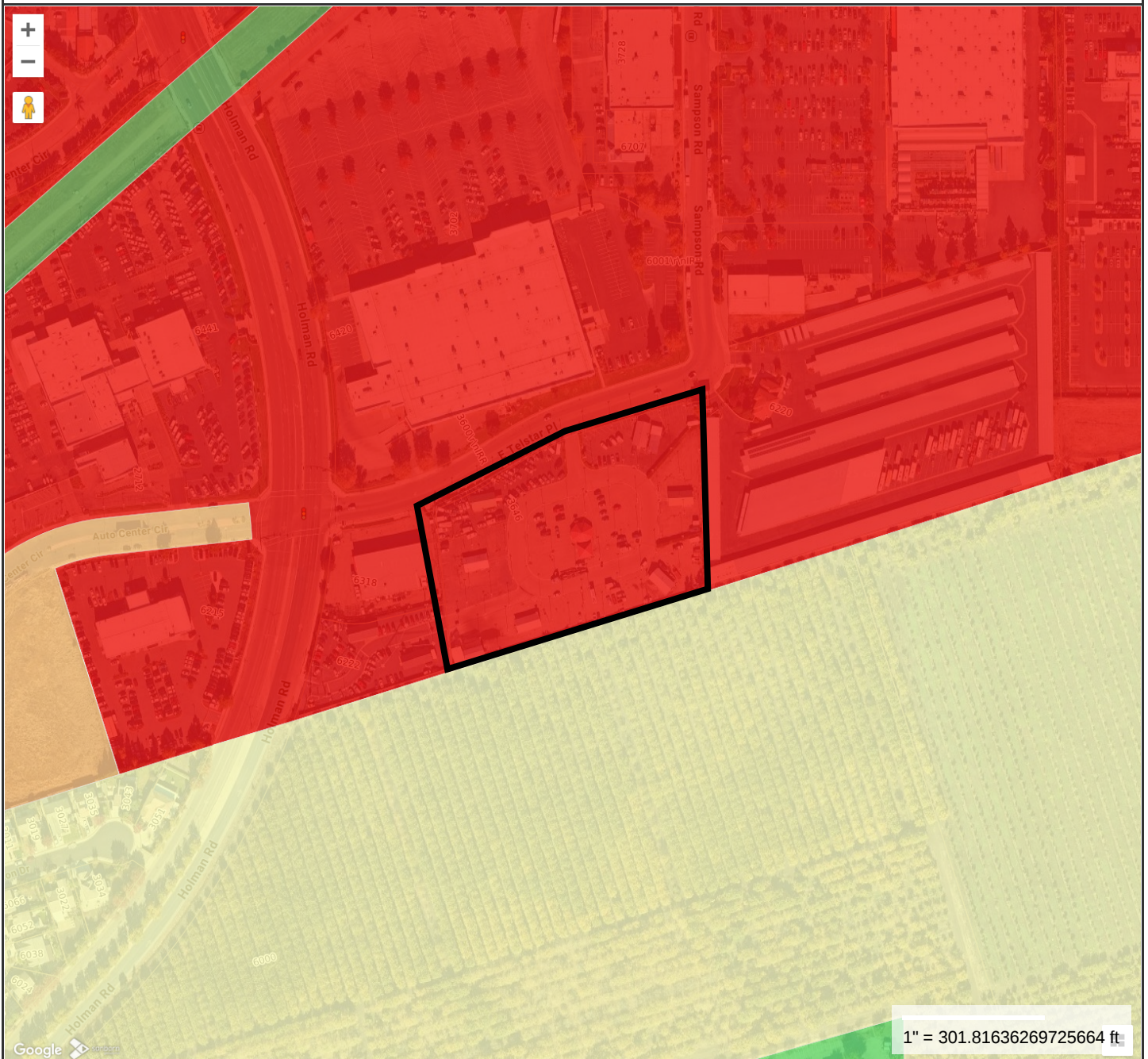

**MAP FOR REFERENCE ONLY
NOT A LEGAL DOCUMENT**

City of Stockton, CA makes no claims and no warranties, expressed or implied, concerning the validity or accuracy of the GIS data presented on this map.

Geometry updated 05/03/2023
Data updated 05/01/2023

Print map scale is approximate.
Critical layout or measurement
activities should not be done using
this resource.

Map Theme Legends

General Plan Map

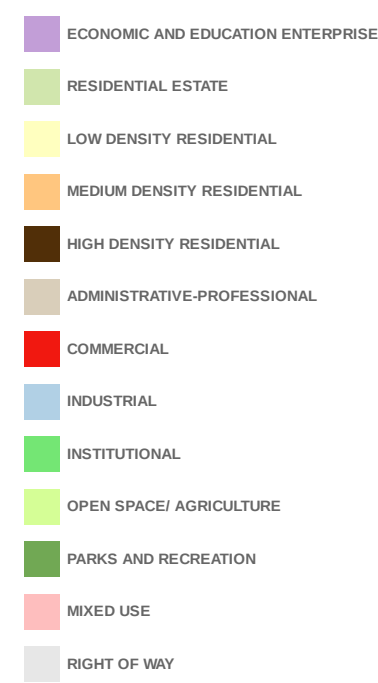

City of Stockton GIS data

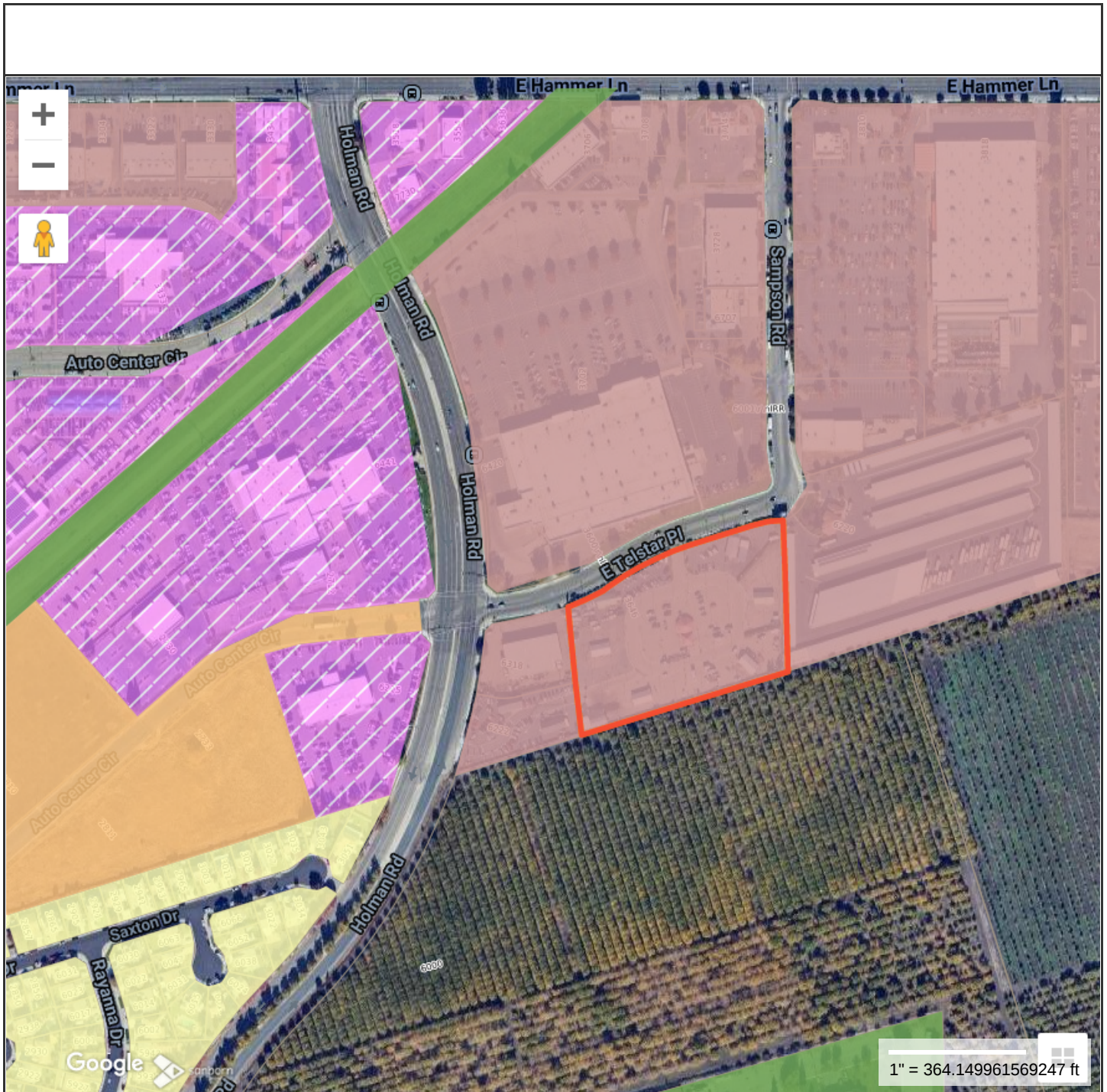

Property Information

Property ID 13002011-124097
Location 3646 TELSTAR PL
Owner UMDENSTOCK PAUL J TR & JANICE E



MAP FOR REFERENCE ONLY NOT A LEGAL DOCUMENT













City of Stockton, CA makes no claims and no warranties, expressed or implied, concerning the validity or accuracy of the GIS data presented on this map.

Geometry updated 05/03/2023
 Data updated 05/01/2023

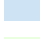
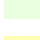
Print map scale is approximate.
 Critical layout or measurement
 activities should not be done using
 this resource.

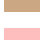
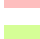
Map Theme Legends

Zoning

	COMMERCIAL AUTO DISTRICT (CA)
	DOWNTOWN COMMERCIAL (CD)
	GENERAL COMMERCIAL (CG)
	LARGE SCALE COMMERCIAL (CL)
	NEIGHBORHOOD COMMERCIAL (CN)
	OFFICE COMMERCIAL(CO)
	GENERAL INDUSTRIAL(IG)
	LIMITED INDUSTRIAL (IL)
	PORT (PT)
	LOW DENSITY RESIDENTIAL (RL/P)
	MEDIUM DENSITY RESIDENTIAL (RM/P)
	HIGH DENSITY RESIDENTIAL (RH/P)
	MIXED USE (MX)
	OPEN SPACE (OS)
	PUBLIC FACILITIES (PF)
	UNIVERSITY/COLLEGE (UC)
	RIGHT OF WAY (ROW)

City of Stockton, CA Zoning Data