

Date 6/30/77
Researcher AE

INITIAL FIELD SURVEY

✓
139-056-06
(Assessor Loc: _____)
(Census Loc: _____)

Address 745 N. San Joaquin

Current Owner Gloria Pezzoni (phone) _____ (address) same

Current Occupant same (phone) _____

DESCRIPTION Large eaves w/ decorative brackets and stickwork. ^{Two} story.
Shingles used as siding on 2nd floor, and tongue & ^{groove} used on first floor.
Multiple square bays. Sunburst and ^{half} sunburst design
on northwest bay. Addition: sagging foundation, very irregular
design.

Architectural Style Stick w/ Eastlake Building Type single residence
features

CONDITION

☒ Altered Alterations: back porch added
☐ Unaltered

Description of Condition interior excellent, undergoing restoration.

Exterior ^{good} ~~fair~~ condition

ARCHITECTURAL SIGNIFICANCE

complex combination of forms

ENVIRONMENTAL IMPACT Corner house, good elevation on both streets.

HISTORICAL INFORMATION (from owner:) formerly a girls' boarding house

NOTATIONS Mr. Paul Correa, the previous owner of the house, may
know more of building's history

+Interior: North porch used to have pulldown screens inside mouldings.

Living area has leaded glass bookcases.

(Notations continued on reverse? Yes No)

STOCKTON ARCHITECTURAL RESOURCES INVENTORY

Street Address or Location: 745 N. SAN JOAQUIN Category: Structure ☒
 (check) District ☐
 Name of Structure: — Landscaping ☐
 Site ☐
 Other ☐
 City: STOCKTON County: SAN JOAQUIN
 Assessor's Parcel No.: 139-056-06 Date of Construction: 1887-1895
 Ownership: Public or (Private) (circle) Alterations: (yes) / no (circle)
 Present Owner: GLORIA PEZZONI Condition: GOOD
 Address: 745 N. SAN JOAQUIN
 Occupants/Use: SINGLE RESIDENCE Architect/Builder: UNKNOWN
 Original Use: SINGLE RESIDENCE Style: STICK/EASTLAKE
 Site or Parcel Size: 50' x 100' Building Type: 2 STORY WOOD FRAME
 Present Zoning: CR Building Material: SHINGLES, CLAPBOARD
 UTM: Building Description:
 Zone Easting Northing
10 360 E 650 655 N 4202
 Quad Map: GABLED AND HIPPED ROOF. MULTIPLE
STOCKTON WEST CALIF., NE 1/4 STOCKTON 15' QUAD.
 National Register Status: SQUARE BAYS. SUNBURST AND HALF
SUNBURST ON NORTHWEST BAY.
 Other Registration: Interior Features (if known):
N/A
 Historic Era: Additions and Alterations:
SITTING ROOM ADDED TO NORTH
SIDE OF HOUSE (also a side drive)
 Theme: Ancillary Structures
NONE
 Landscaping and Grounds:
WELL KEPT SHRUBS AND LAWN
TREE LINED SIDE STREET.
 Neighborhood Context:
CORNER HOUSE - MIXED IN WITH
OLDER HOMES AND NEW APTS. ON
THE SAN JOAQUIN SIDE. ON FLORA
SIDE IS ONE OF A LINE OF OLDER
HOUSES.

Evaluation

Excellent

Photo Number:

Date of Survey: 6-30-77 Surveyor: MIKE S. Organization:

Prepared by Charles Hall Page & Associates, Inc. c 1977

NOTE: The following (Items 14-19) are for structures only.

14. Primary exterior building material: a. Stone ☐ b. Brick ☐ c. Stucco ☐ d. Adobe ☐ e. Wood ☒
f. Other ☐
15. Is the structure: a. On its original site? ☒ b. Moved? ☐ c. Unknown? ☐
16. Year of initial construction 1889 This date is: a. Factual ☒ b. Estimated ☐
17. Architect (if known): Unknown
18. Builder (if known): Unknown
19. Related features: a. Barn ☐ b. Carriage house ☐ c. Outhouse ☐ d. Shed(s) ☐ e. Formal garden(s) ☐
f. Windmill ☐ g. Watertower/tankhouse ☐ h. Other ☐ i. None ☒

SIGNIFICANCE

20. Briefly state historical and/or architectural importance (include dates, events, and persons associated with the site when known):
This building is large and its placement on the corner lot accentuates its size. The neighborhood is a mixture of older homes, with many of a vintage similar to this one. The area is zoned commercial/residential. The restoration by the present owners is completed for now. When this house was a boarding house for women (until the 1970's), it received much damage to the inside. This was later repaired and restored by Gloria Pezzoni, the owner. It has been a showplace of Stockton for at least 80 years.

21. Main theme of the historic resource: (Check only one): a. Architecture ☒ b. Arts & Leisure ☐
c. Economic/Industrial ☐ d. Exploration/Settlement ☐ e. Government ☐ f. Military ☐
g. Religion ☐ h. Social/Education ☐

22. Sources: List books, documents, surveys, personal interviews, and their dates: Plat Books 1869-1883 and Sanborn Maps (1883-1894) at the Pioneer Museum, Plat Books (1884-1920) and Sanborn Maps (1917, 1964, and 1972) at the Historical Building Survey Office, City Directories (1891-1940) at the Stockton Public Library, tax assessment records (current) at the City of Stockton.

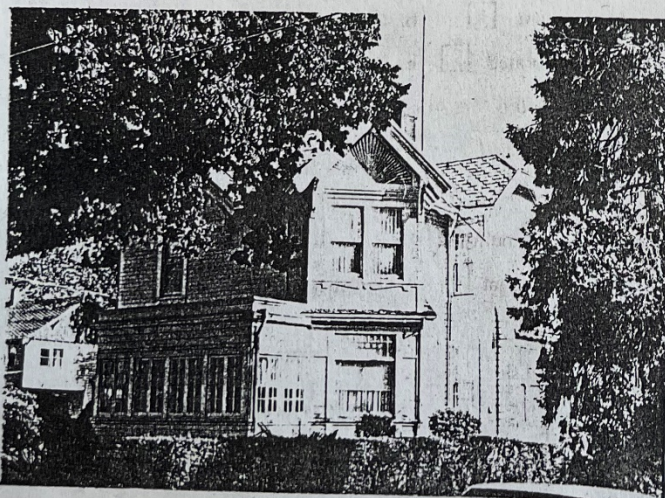



745 North San Joaquin Street(1977)



745 North San Joaquin Street(1977)



745 North San Joaquin Street(2025)



745 North San Joaquin Street(2025)