

State of California — The Resources Agency
DEPARTMENT OF PARKS AND RECREATION

PRIMARY RECORD

Primary # _____

HRI # _____

Trlnomial _____

NRHP Status Code _____

Other Listings _____

Review Code _____

Reviewer _____

Date _____

Page 1 of 3

Resource Name or #: (Assigned by recorder) *Curved Needle- Building 015*P1. Other Identifier: *Stockton Developmental Center - Curved Needle- Building 015*P2. Location: ☐ Not for Publication ☒ Unrestricted a. County *San Joaquin*

and (P2b and P2c or P2d. Attach a Location Map as necessary.)

b. USGS 7.5' Quad _____ Date _____ T _____ ; R _____ ; 1/4 of _____ 1/4 of Sec _____ ; B.M. _____

c. Address: _____ City *Stockton* Zip *95202*

d. UTM: (Give more than one for large and/linear resources) _____ ; _____ mE/ _____ mN

e. Other Locational Data (Enter Parcel #, legal description, directions to resource, elevation, etc., as appropriate)

Parcel No. *139-210-04*

P3. Description (Describe resource and its major elements. Include design, materials, condition, alterations, size, setting, and boundaries)

This stucco clad building is located on the southeastern corner of N. Grant and E. Rose Streets. The structure is a two-story building with a steep gable roof covered with tile. The north side of the roof has a hipped dormer with two attic vents. Large multi-paned windows create a symmetrical fenestration. The first floor windows have awnings. The main entrance is at the southern side of the building. The entrance is recessed into the building with large concrete blocks surrounding the opening. Above the entrance is a large multi-paned awning window with geometric plaster work. The building is irregular in plan with 6,192 square feet and appears to be in good condition.

P3b. Resource Attributes: (List attributes and codes) *HP41 - Hospital*P4. Resources Present ☒ Building ☐ Structure ☐ Object ☐ Site ☐ District ☐ Element of District ☐ Other (Isolates, etc.)P5b. Description of Photo: (View, date, accession #)
*North*P6. Date Constructed/Age and Sources:
☐ Prehistoric ☒ Historic ☐ Both*Constructed 1929.*

P7. Owner and Address

*State of California
c/o Trustees of California State
University
400 Golden Shore*

P8. Recorded by: (Name, affiliation, and address)

*Architectural Resources Group
Pier 9, The Embarcadero
San Francisco, CA 94111*

P9. Date Recorded: *3/26/99*

P10. Survey Type: (Describe)

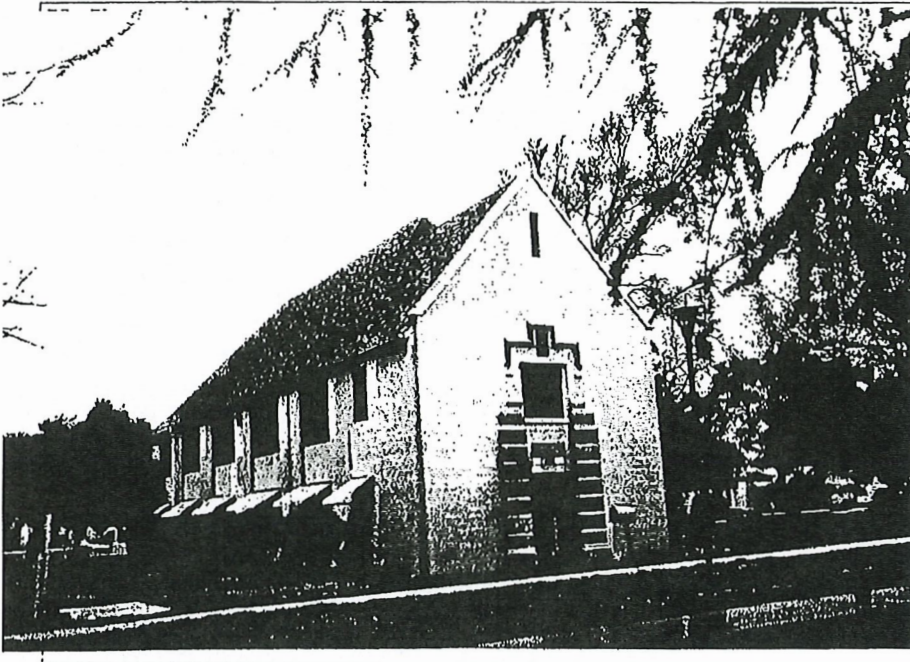
Limited Survey Area

P11. Report Citation: (Cite survey report and other sources, or enter "none")

Stockton Developmental Center Site Cultural Resources Inventory

Attachments

- | | | | | |
|---------------------------------------|--|---|--|--|
| <input type="checkbox"/> NONE | <input type="checkbox"/> Continuation Sheet | <input type="checkbox"/> District Record | <input type="checkbox"/> Rock Art Record | <input type="checkbox"/> Other: (List) |
| <input type="checkbox"/> Location Map | <input checked="" type="checkbox"/> Building, Structure, and Object Record | <input type="checkbox"/> Linear Feature Record | <input type="checkbox"/> Artifact Record | |
| <input type="checkbox"/> Sketch Map | <input type="checkbox"/> Archaeological Record | <input type="checkbox"/> Milling Station Record | <input type="checkbox"/> Photograph Record | |

Primary #

HRI #

NRHP Status Code[illegible]

State of California — The Resources Agency
DEPARTMENT OF PARKS AND RECREATION

Primary # _____

HRI # _____

Trinomial _____

CONTINUATION SHEETPage 3 of 3 Resource Name or #: (Assigned by recorder) *Curved Needle- Building 015*Recorded by: *Architectural Resources Group*Date *3/26/99*☒ Continuation ☐ Update***Building, Structure, and Object - Significance:***

Lastly, this resource qualifies for protection under the City of Stockton's Historic Preservation Ordinance as a contributor to a local historic preservation district significant under ordinance Criterion B: resources associated with an event that has made a substantial contribution to the broad patterns of our history. Per the City's Ordinance, more than thirty percent (30%) of the resources, not including accessory uses, natural features and sites, within the boundaries of this historic district are significant.