

**2404 Stagecoach Road, Stockton, CA 95215 APN 173-320-240**

**Parcel 1.928± AC**

**Buildings:**

- CTU Bldg:** 19,200± SF
- MTL Bldg:** 6,125± SF
- MTL Shed:** 400± SF

**Utilities:**

- PG&E Transformer Pad**
- Gas Meter**
- Water Treatment Plant**
- Water Meter Fire Connection**

**Landscaping:**

- Landscape 47.5' x 25' Deep**
- Landscape 125' x 25' Deep**
- Landscape** (bottom center)

**Other Features:**

- Loading Dock:** 53' Truck & Day Cab
- Driveway** (multiple locations)
- Existing Fence** (multiple locations)

**Dimensions (Fence Line):**

- Top: 300'
- Right: 15', 160', 15', 280', 15'
- Bottom: 115', 300', 15'
- Left: 280', 30', 30', 280'

**Other Dimensions:**

- Top Left: 33', 60'
- Top Right: 120', 160'
- Bottom Right: 95', 175', 35'
- Bottom Left: 47.5', 30'

**Streets:**

- Petersen Rd**
- Stagecoach Rd**

**North Arrow**

- Existing fences along Stagecoach Road set back 27', all other existing fences along property line

Concrete Tilt Up Warehouse Building  
(19,200± SF)

Attachment B

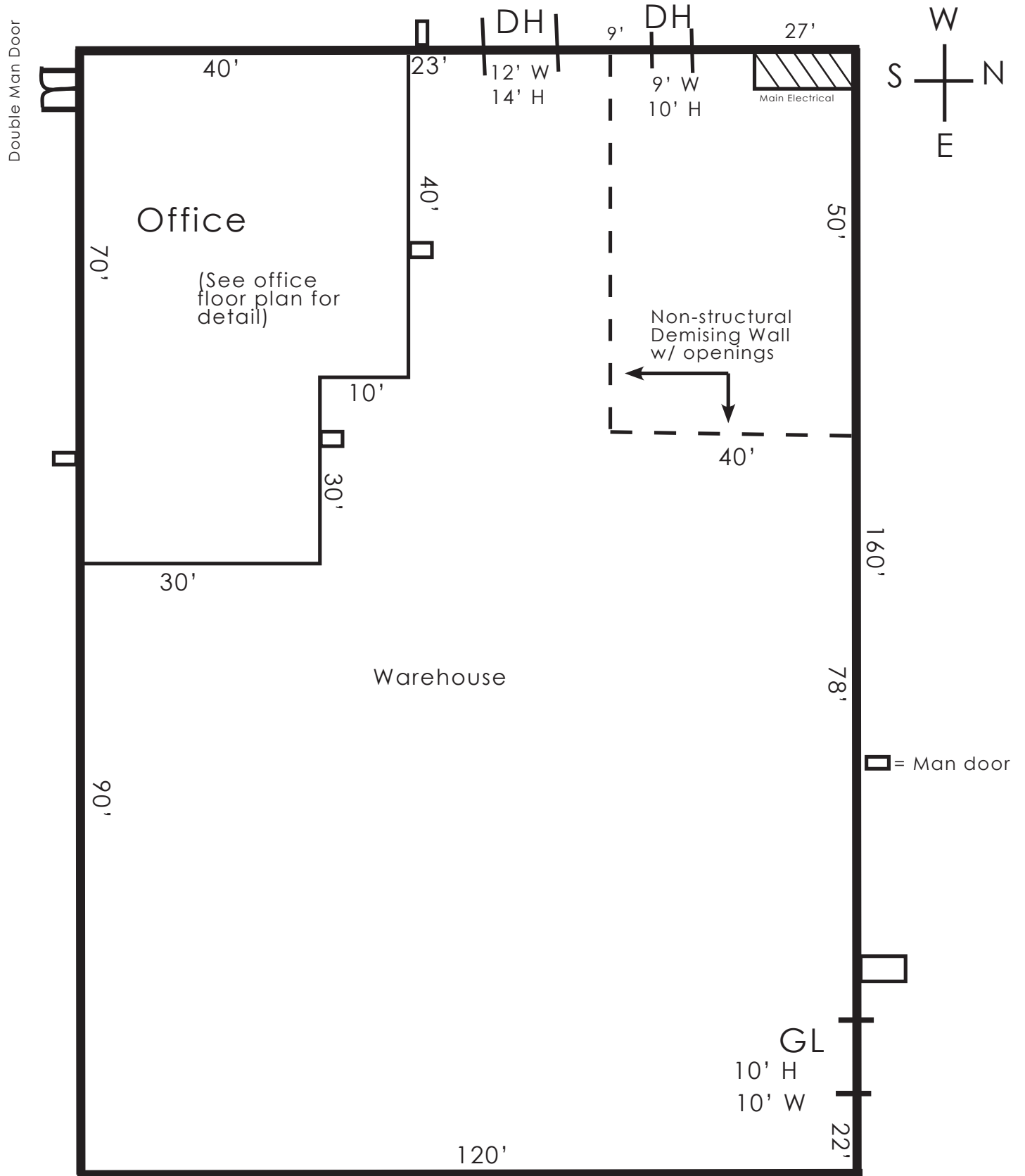

\*Not To  
Scale

2404 Stagecoach Road, Stockton, CA

APN 173-320-240

Proposed Stockton Poultry - Floor Plan

1 of 3

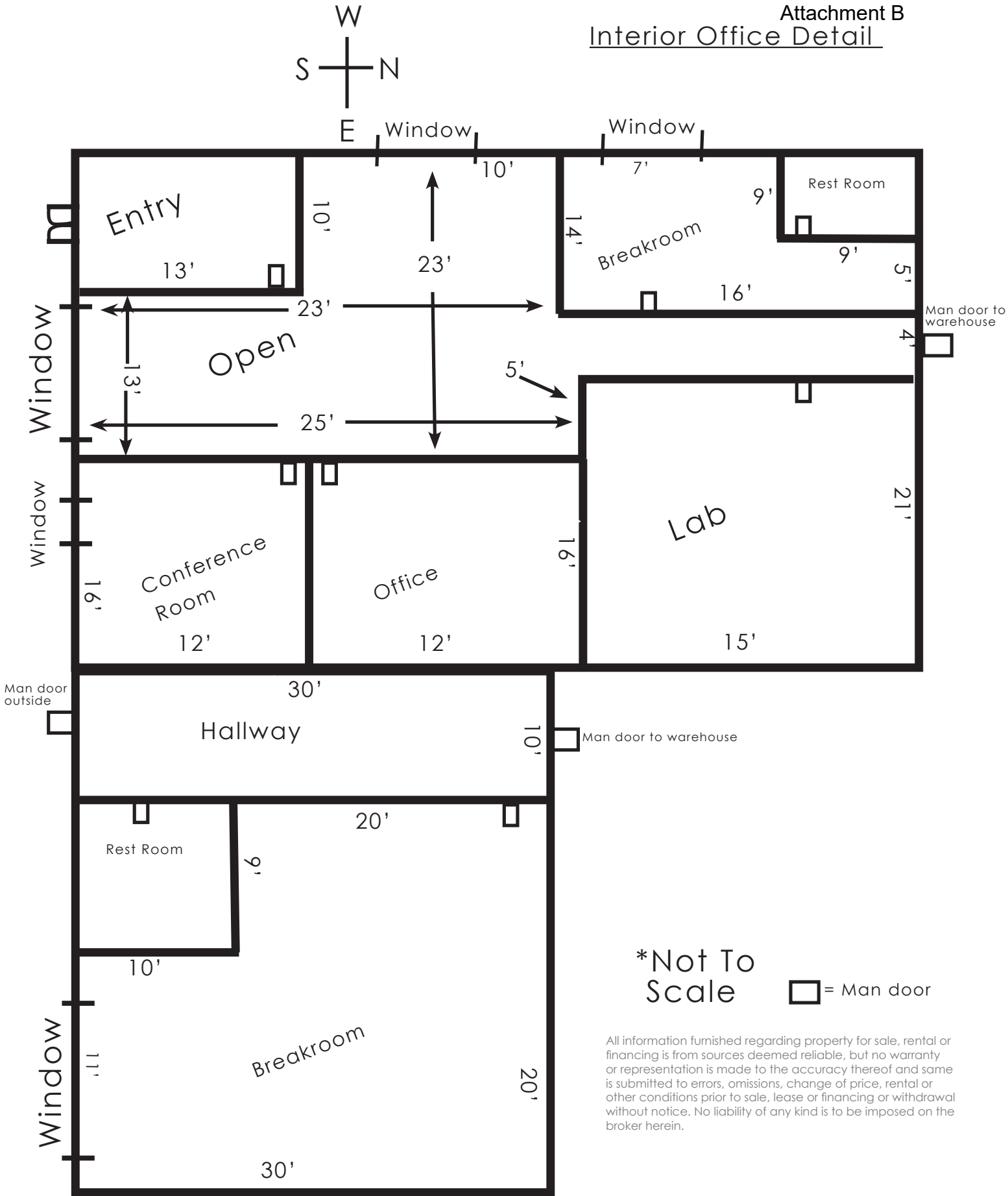

**\*Not To Scale**      □ = Man door

All information furnished regarding property for sale, rental or financing is from sources deemed reliable, but no warranty or representation is made to the accuracy thereof and same is submitted to errors, omissions, change of price, rental or other conditions prior to sale, lease or financing or withdrawal without notice. No liability of any kind is to be imposed on the broker herein.

# Metal shop/storage building (6,125± SF)

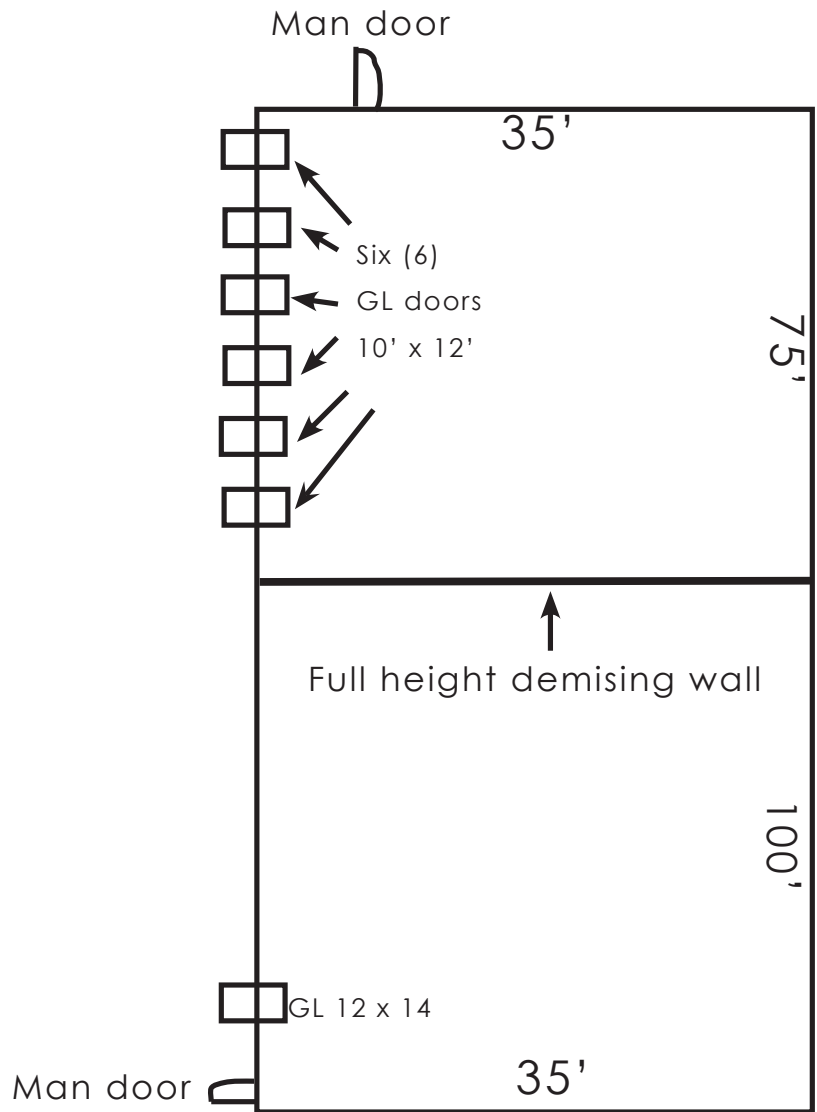
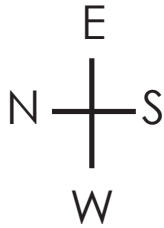

\*Not To  
Scale

2404 Stagecoach Road, Stockton, CA  
APN 173-320-240

Proposed Stockton Poultry - Floor Plan

3 of 3