

REZONE EXHIBIT A-1

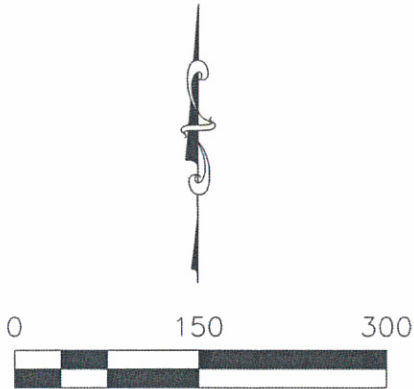

NORTHWEST CORNER OF SECTION 5,
TOWNSHIP 2 SOUTH, RANGE 6 EAST,
MOUNT DIABLO BASE AND MERIDIAN.

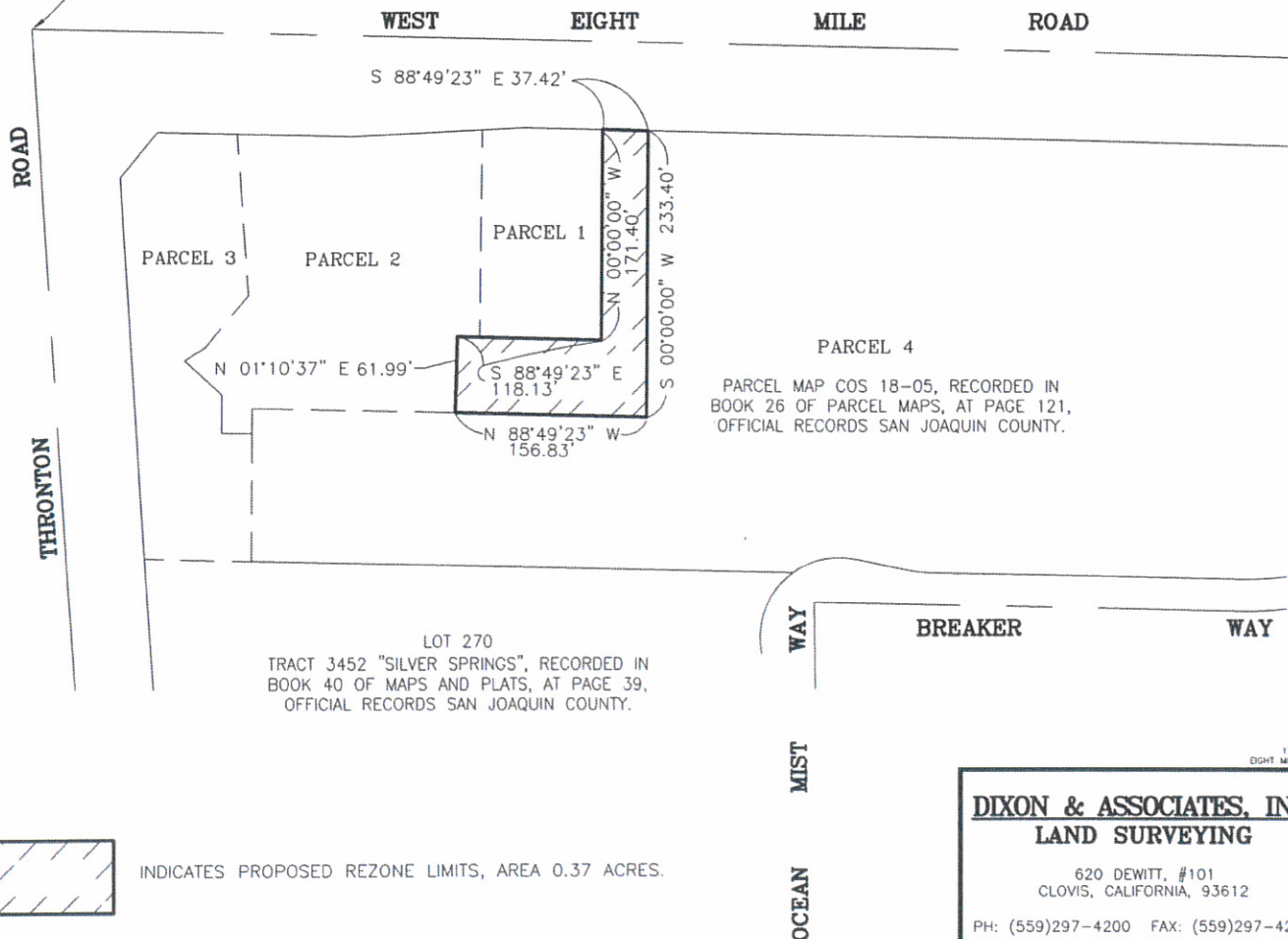

REZONE EXHIBIT A-2Legal Description

A portion of Parcel 4 of Parcel Map COS 18-05 in the City of Stockton, County of San Joaquin, State of California, according to the map thereof, recorded December 12, 2018 in Book 26 of Parcel Maps at Page 121, San Joaquin County Records, described as follows:

Beginning at the Northeast corner of Parcel 1 of said Parcel Map; thence South $88^{\circ}49'23''$ East, along the North line of said Parcel 4, a distance of 37.42 feet; thence South $00^{\circ}00'00''$ West, a distance of 233.40 feet; thence North $88^{\circ}49'23''$ West, a distance of 156.83 feet to the most Southeasterly corner of said Parcel 2; thence North $01^{\circ}10'37''$ East, along the East line of said Parcel 2, a distance of 61.99 feet; thence South $88^{\circ}49'23''$ East, along the South line of said Parcels 1 and 2, a distance of 118.13 feet to the Southeast corner of said Parcel 1; thence North $00^{\circ}00'00''$ West, a distance of 171.40 feet to the Point of Beginning.

Containing a net area of 0.37 Acres more or less.



3-18-19