

VICINITY MAP

NOT TO SCALE

PROPERTY LIST:

PROPERTIES OWNED BY:
 STOCKTON WESTLAKE INVESTMENT LLC
 10100 TRINITY PARKWAY, 5TH FLOOR
 STOCKTON, CA 95219
 APN 066-050-08

SHEET INDEX:

1. VICINITY MAP AND NOTES
2. PUE ABANDONMENT PLAT

BASIS OF BEARINGS:

BASED ON THAT CERTAIN MAP ENTITLED "TRACT NO. 3357 OF WESTLAKE VILLAGES, UNIT NO. 1" AS FILED IN BOOK 40 OF MAPS AND PLATS, AT PAGE 57, SAN JOAQUIN COUNTY RECORDS.

LEGEND:

BK BOOK
 EX EXISTING
 COS CITY OF STOCKTON
 SJC SAN JOAQUIN COUNTY
 SJCR SAN JOAQUIN COUNTY RECORDS
 (R) RADIAL
 POB POINT OF BEGINNING
 M.&P. MAPS AND PLATS
 SQ.FT. SQUARE FEET

REFERENCES:

(R1) BK 40 M.&P., PAGE 57, SJCR

BEING A PORTION OF WESTLAKE DRIVE RIGHT-OF-WAY, AS SHOWN ON "TRACT NO. 3357 OF WESTLAKE VILLAGES, UNIT NO. 1" AS FILED IN BOOK 40 OF MAPS AND PLATS, AT PAGE 57, SJCR.



Karl D. Shahbaz
 2/11/2020

SHEET 1 OF 2

REV. NO.	REV. DATE	REV. BY	WESTLAKE DRIVE RIGHT OF WAY VACATION WESTLAKE VILLAGES UNIT NO. 1		APPROVED BY <i>WW</i>
DIGITIZED					CITY ENGINEER
DWG. BY	SCALE		CITY OF STOCKTON DEPARTMENT OF PUBLIC WORKS		DATE 2/27/20
CK. BY					DRAWING NO. 4711A

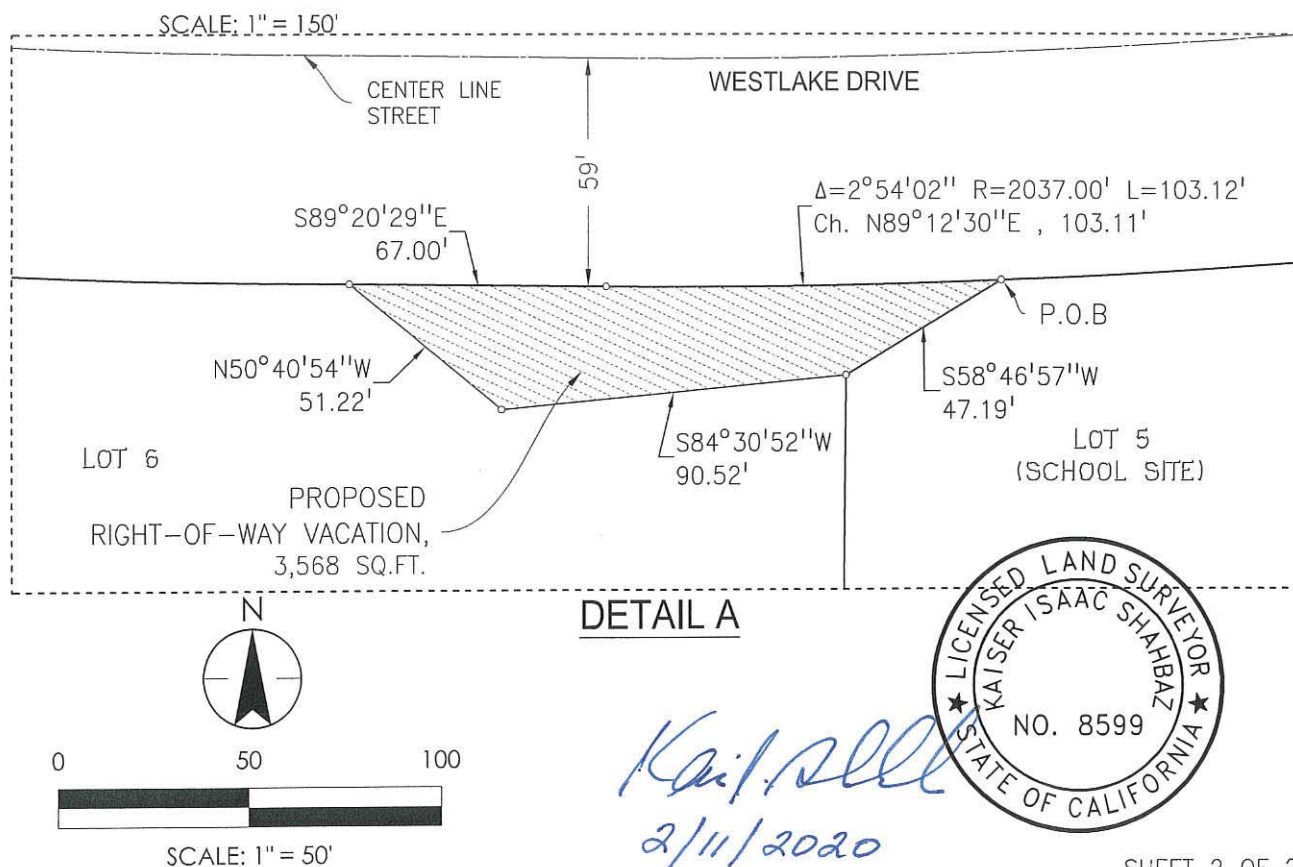
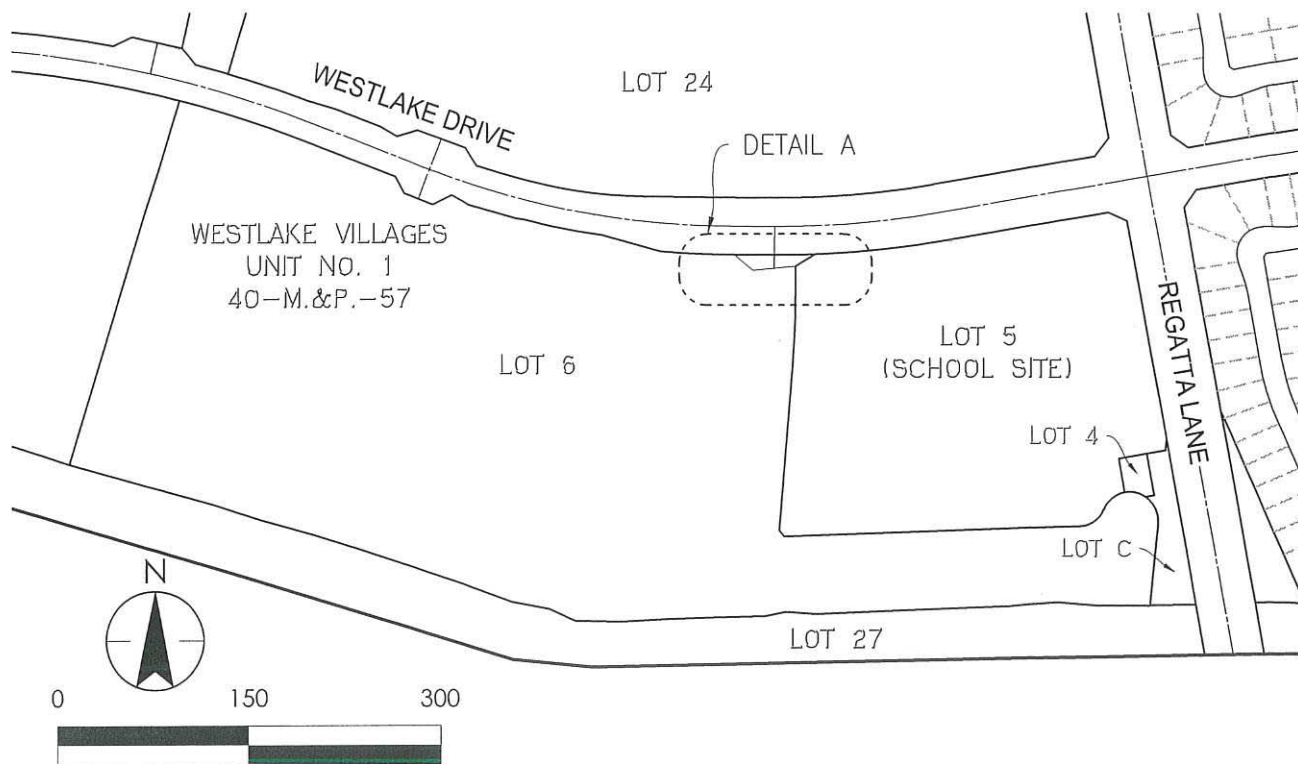

Kaiser
2/11/2020

SHEET 2 OF 2

REV. NO.	REV. DATE	REV. BY	WESTLAKE DRIVE RIGHT OF WAY VACATION WESTLAKE VILLAGES UNIT NO. 1	APPROVED BY	
				CITY ENGINEER	
DIGITIZED				DATE	
DWG. BY	SCALE		CITY OF STOCKTON DEPARTMENT OF PUBLIC WORKS		DRAWING NO.
CK. BY				4/27/20	

4711A