

ATTACHMENT C RENDERING OF PROPOSED IMPROVEMENTS



CONCEPTUAL EXTERIOR RENDERING -1

FROM WEBER AVE.

PROJECT SCOPE :

1. REPAINT BUILDING ON ALL SIDE, INCLUSIVE OF METAL ROOFS WITH PROPOSED NEW COLOR SCHEME.
2. REPLACE EXISTING CANVAS AWNINGS WITH NEW CANVAS AWNINGS, COLOR AS NOTED.

G R A Architects & Associates, Inc.

P.O. Box 9082
Stockton, CA 95208-1082
Phone: (209) 609-6801
Email: GRA22875@gmail.com

Architecture ♦ Consulting



These drawings are property of G R A Architects & Associates, Inc., and are not to be reproduced, changed, copied, or reused without the expressed written consent of G R A Architects & Associates, Inc.

Consultant

Project For

Waterfront Warehouse, LLC.
888 W. 6th St.
Suite 1200
Los Angeles, CA 90017
Phone: (213)270-8020

Project

Exterior Facade
Improvement
Waterfront Warehouse
445 W. Weber Ave.
Stockton, CA 95203

Sheet Contents

Conceptual Exterior
Renderings

DRAWING STATUS	DATE
PRELIMINARY	10-15-19

PLANNING PERMIT NO.:	TBD
DRAWN BY:	NEO KLAYBO
CHECKED BY:	GRA
SCALE:	AS NOTED
PROJECT NO.:	21906110

SHEET:

A1



CONCEPTUAL EXTERIOR RENDERING -2

FROM WEBER AVE.

ATTACHMENT C RENDERING OF PROPOSED IMPROVEMENTS



CONCEPTUAL EXTERIOR RENDERING - 3

FROM McLEOD LAKE

PROJECT SCOPE :

1. REPAINT BUILDING ON ALL SIDE, INCLUSIVE OF METAL ROOFS WITH PROPOSED NEW COLOR SCHEME.
2. REPLACE EXISTING CANVAS AWNINGS WITH NEW CANVAS AWNINGS, COLOR AS NOTED.

G R A Architects & Associates, Inc.

P.O. Box 9082
Stockton, CA 95208-1082
Phone: (209) 609-6801
Email: GRA22875@gmail.com

Architecture ♦ Consulting



Consultant

Project For

Waterfront Warehouse, LLC.
888 W. 6th St.
Suite 1200
Los Angeles, CA 90017
Phone: (213)270-8020

Project

Exterior Facade
Improvement
Waterfront Warehouse
445 W. Weber Ave.
Stockton, CA 95203

Sheet Contents

Conceptual Exterior
Renderings

DRAWING STATUS	DATE
PRELIMINARY	10-15-19

PLANNING PERMIT NO.:	TBD
DRAWN BY:	NEO KLAYBO
CHECKED BY:	GRA
SCALE:	AS NOTED
PROJECT NO.:	21906110

SHEET:

A2

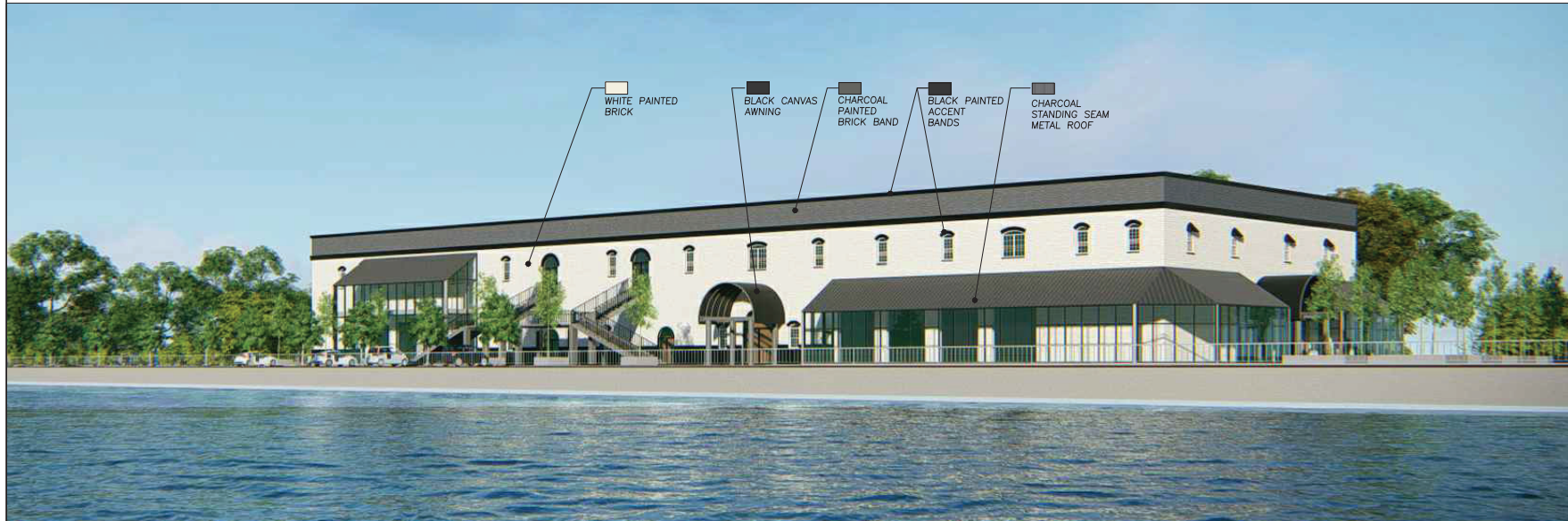

CONCEPTUAL EXTERIOR RENDERING- 4

FROM McLEOD LAKE

ATTACHMENT C RENDERING OF PROPOSED IMPROVEMENTS



EXISTING VIEW FROM McLEOD LAKE



EXISTING VIEW FROM WEBER AVE.



EXISTING VIEW FROM McLEOD LAKE



EXISTING VIEW FROM WEBER AVE.

G R A Architects & Associates, Inc.

P.O. Box 9082
Stockton, CA 95208-1082
Phone: (209) 609-6801
Email: GRA22875@gmail.com

Architecture ♦ Consulting



These drawings are property of G R A Architects & Associates, Inc., and are not to be reproduced, changed, copied, or reused without the expressed written consent of G R A Architects & Associates, Inc.

Consultant

Project For

Waterfront Warehouse, LLC.
888 W. 6th St.
Suite 1200
Los Angeles, CA 90017
Phone: (213)270-8020

Project

Exterior Facade
Improvement
Waterfront Warehouse
445 W. Weber Ave.
Stockton, CA 95203

Sheet Contents

Existing Building Photos

DRAWING STATUS	DATE
PRELIMINARY	10-15-19

PLANNING PERMIT NO.:	TBD
DRAWN BY:	NEO KLAYBO
CHECKED BY:	GRA
SCALE:	AS NOTED
PROJECT NO.:	21906110
SHEET:	

A3

ATTACHMENT C RENDERING OF PROPOSED IMPROVEMENTS

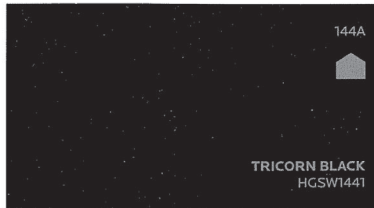

BLACK ACCENT BANDS



METAL ROOFING & ACCENT BAND

STERLING WHITE
HGSW4056

MAIN BUILDING COLOR



CANVAS AWNINGS

GRA Architects & Associates, Inc.

P.O. Box 9082
Stockton, CA 95208-1082
Phone: (209) 609-6801
Email: GRA22875@gmail.com

Architecture ♦ Consulting



These drawings are property of GRA Architects & Associates, Inc., and are not to be reproduced, changed, copied, or used without the expressed written consent of GRA Architects & Associates, Inc.

Consultant

Project For

Waterfront Warehouse, LLC.
888 W. 6th St.
Suite 1200
Los Angeles, CA 90017
Phone: (213) 270-8020

Project

Exterior Facade
Improvement
Waterfront Warehouse
445 W. Weber Ave.
Stockton, CA 95203

Sheet Contents

Color Board

DRAWING STATUS	DATE
PRELIMINARY	10-15-19

PLANNING PERMIT NO.: TBD

DRAWN BY: NEO KLAYBO

CHECKED BY: GRA

SCALE: AS NOTED

PROJECT NO.: 21906110

SHEET:

A4