

Plan 1A (Hacienda)  
3 Bedroom / 2 Bath  
Optional Den  
Optional Covered Patio  
2 Car Garage  
1,515 SF

- B BEDROOM
- BA BATHROOM
- BP BUTLER'S PANTRY
- clj. CEILING
- D DEN
- DR DINING ROOM
- DZ DROP ZONE
- E ENTRY
- f.p. FIRE PLACE
- G GARAGE
- GR GREAT ROOM
- K KITCHEN
- L LINEN
- l.f. LINEAR FEET
- LR LIVING ROOM
- M MASTER BEDROOM
- MB MASTER BATH
- O OPEN TO BELOW
- OR OUTDOOR ROOM
- P PATIO / PORCH
- PN PANTRY
- PR POWDER ROOM
- S SERVICE
- s.f. SQUARE FEET
- ST STORAGE
- vol. VOLUME
- W WALK-IN-CLOSET

Notes:  
6" Doors / 8" Entry Door  
9' plf

Plan 1 • Floor Plan  
Calaveras Place  
Stockton, CA

A1.1

JULY 29, 2016

© 2016 WILLIAM HEZMALHALCH ARCHITECTS, INC. | 2016192.00

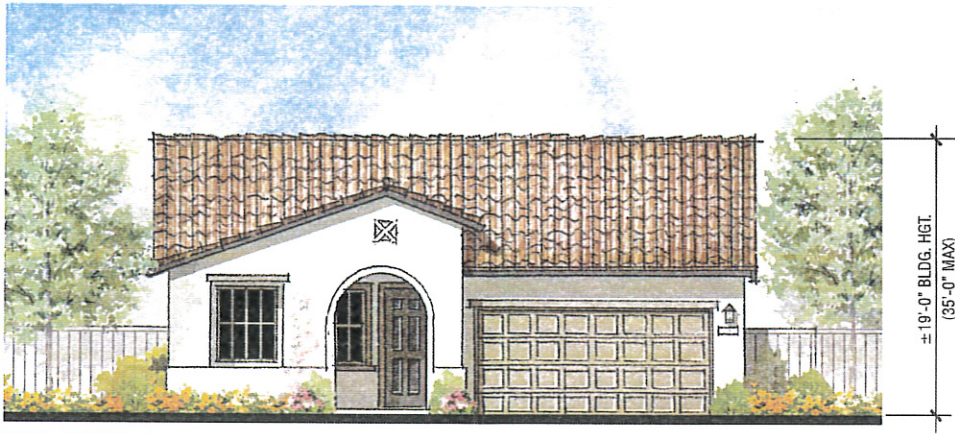

COLOR SCHEME# 3

1A - Hacienda

- |                  |                                      |
|------------------|--------------------------------------|
| ROOF:            | LOW PROFILE "S" SHAPED CONCRETE TILE |
| FASCIA/BARGE BD: | WOOD                                 |
| GABLE:           | PREFABRICATED OR STUCCO ACCENT       |
| WALL:            | STUCCO                               |
| TRIM:            | STUCCO OVER FOAM                     |
| WINDOW:          | TAN VINYL                            |
| SHUTTER:         | STUCCO OVER FOAM                     |
| GARAGE DOOR:     | METAL SECTIONAL                      |

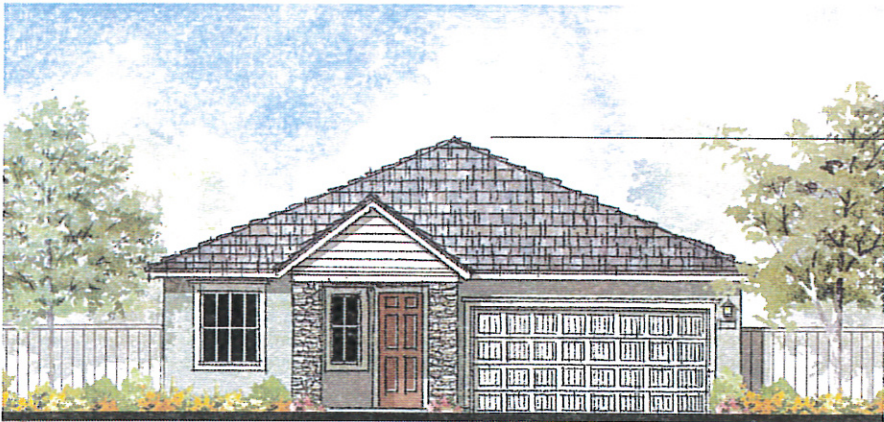

COLOR SCHEME# 9

1C - Cottage

- |              |                                     |
|--------------|-------------------------------------|
| ROOF:        | FLAT CONCRETE TILE                  |
| FASCIA:      | WOOD                                |
| GABLE:       | CEMENTIOUS LAP SIDING (5" EXPOSURE) |
| WALL:        | STUCCO                              |
| TRIM:        | STUCCO OVER FOAM                    |
| WINDOW:      | WHITE VINYL                         |
| MASONRY:     | MANUFACTURED STONE VENEER           |
| GARAGE DOOR: | METAL SECTIONAL                     |



COLOR SCHEME# 6

1B - Bungalow

- |                  |   |
|------------------|---|
| ROOF:            | FLAT CONCRETE TILE                                    |
| FASCIA/BARGE BD: | WOOD  |
| GABLE:           | CEMENTIOUS SHINGLE SIDING                             |
| WALL:            | STUCCO/CEMENTIOUS SHINGLE SIDING                      |
| TRIM:            | STUCCO OVER FOAM/CEMENTIOUS OR WOOD AT SHINGLE SIDING |
| OUTLOOKER/BRACE: | PREFABRICATED OR WOOD                                 |
| WINDOW:          | WHITE VINYL   |
| PORCH:           | BOXED CEMENTIOUS OR WOOD                              |
| MASONRY:         | COLUMN WITH MASONRY BASE                              |
| GARAGE DOOR:     | MANUFACTURED STONE VENEER                             |

Note: Artist's conception; colors, materials and application may vary.

Plan 1 • Front Elevations  
Calaveras Place  
Stockton, CA

**WILLIAM HEZMALHALCH ARCHITECTS INC.**  
1050 REDHILL AVENUE SUITE 200 SANTA ROSA CA 95705-5543  
949 250 0037 www.aharchitects.com fax 548 250 1529

A1.2

JULY 29, 2016

© 2016 WILLIAM HEZMALHALCH ARCHITECTS, INC. | 2016192.00

**FLORSHEIM HOMES**

2016192 CALAVERAS PLACE



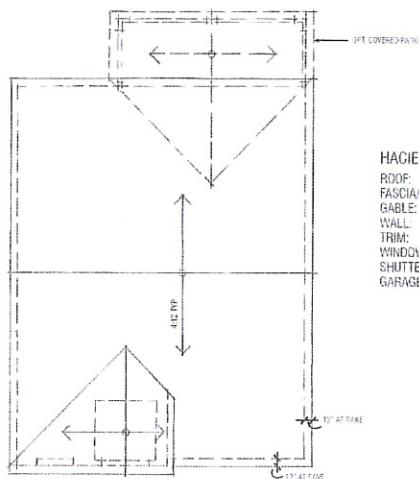

ROOF PLAN  
1/8" = 1'-0" SCALE

HACIENDA ("A") ELEVATION

ROOF: LOW PROFILE "S" SHAPED CONCRETE TILE  
FASCIA/BARGE BD.: WOOD  
GABLE: PREFABRICATED OR STUCCO ACCENT  
WALL: STUCCO  
TRIM: STUCCO OVER FOAM  
WINDOW: TAN VINYL  
SHUTTER: STUCCO OVER FOAM  
GARAGE DOOR: METAL SECTIONAL

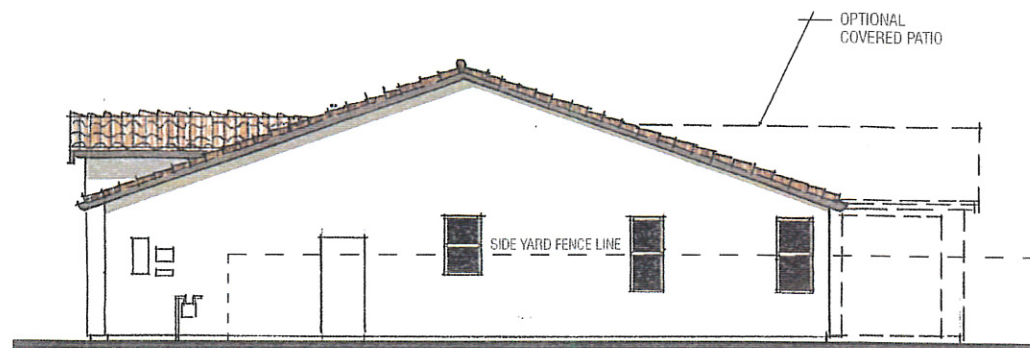

RIGHT

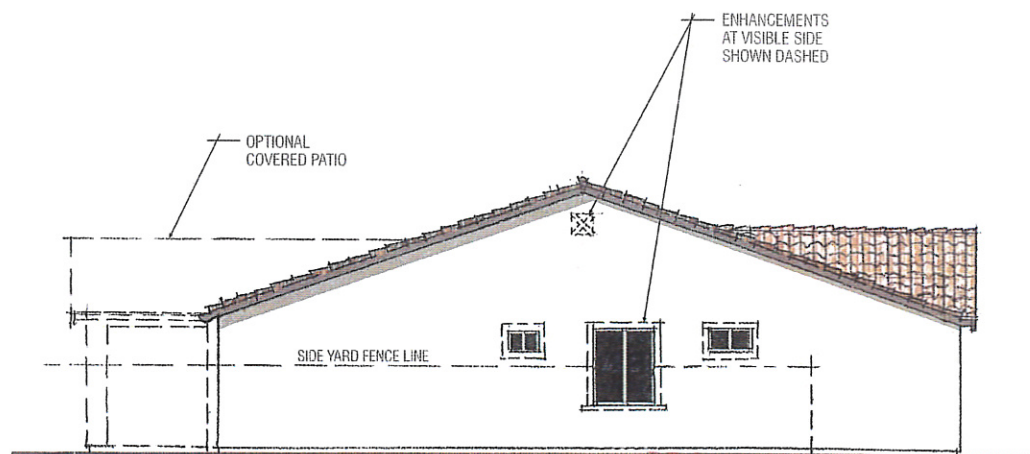

LEFT

Note: Artist's conception; colors, materials and application may vary.

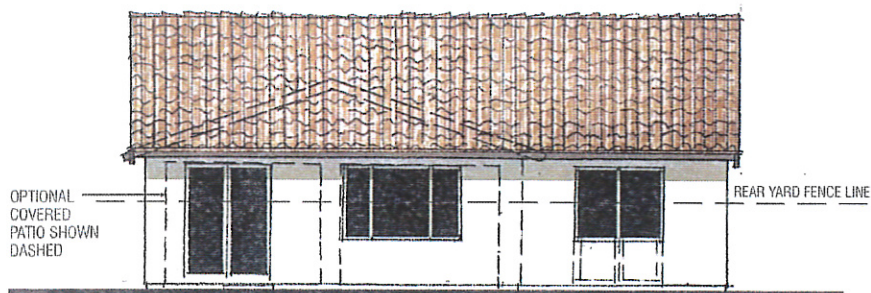

REAR

Plan 1A (Hacienda) Exterior Elevations / Roof Plan  
Calaveras Place  
Stockton, CA

WILLIAM HEZMALHALCH  
ARCHITECTS INC.  
1355 HEDGECOCK AVENUE, SUITE 200, SAN JOSE, CA 95128-6543  
949 255 5607 www.hezmalhalch.com TEL 949 258 1530

A1.3

JULY 29, 2016

© 2016 WILLIAM HEZMALHALCH ARCHITECTS, INC. | 2016192.00

FLORSHEIM  
HOMES

2016192 CALAVERAS PLACE

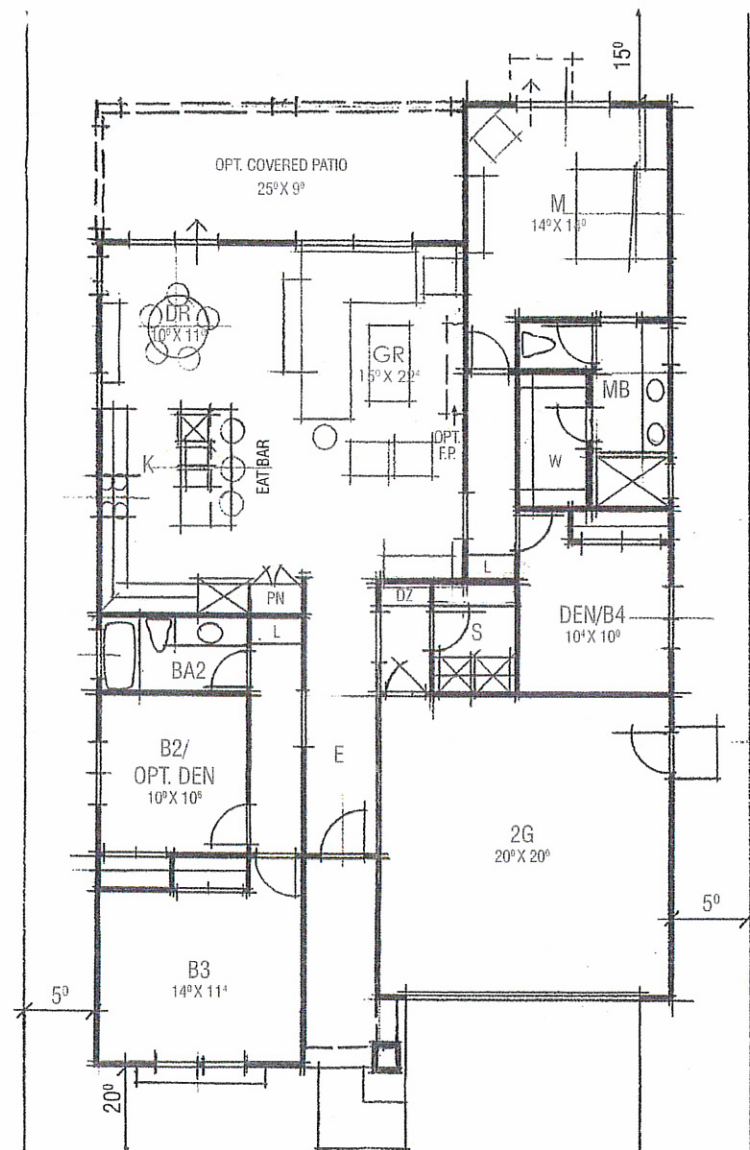

Plan 2B (Bungalow)  
4 Bedroom / 2 Bath  
Optional Den  
Optional Covered Patio  
2 Car Garage  
1,774 SF

B BEDROOM  
BA BATHROOM  
BP BUTLER'S PANTRY  
c.g. CEILING  
D DEN  
DR DINING ROOM  
DZ DROP ZONE  
E ENTRY  
F.P. FIRE PLACE  
G GARAGE  
GR GREAT ROOM  
K KITCHEN  
L LINEN  
L.F. LINEAR FEET  
LR LIVING ROOM  
M MASTER BEDROOM  
MB MASTER BATH  
O OPEN TO BELOW  
OR OUTDOOR ROOM  
P PATIO / PORCH  
PN PANTRY  
PR POWDER ROOM  
S SERVICE  
S.F. SQUARE FEET  
ST STORAGE  
vol. VOLUME  
W WALK-IN-CLOSET

Notes:  
6' Doors / 8' Entry Door  
9' pit

Plan 2 • Floor Plan  
Calaveras Place  
Stockton, CA

A2.1

JULY 29, 2016

© 2016 WILLIAM HEZMALHALCH ARCHITECTS, INC. | 2016192.00

FLORSHEIM  
HOMES



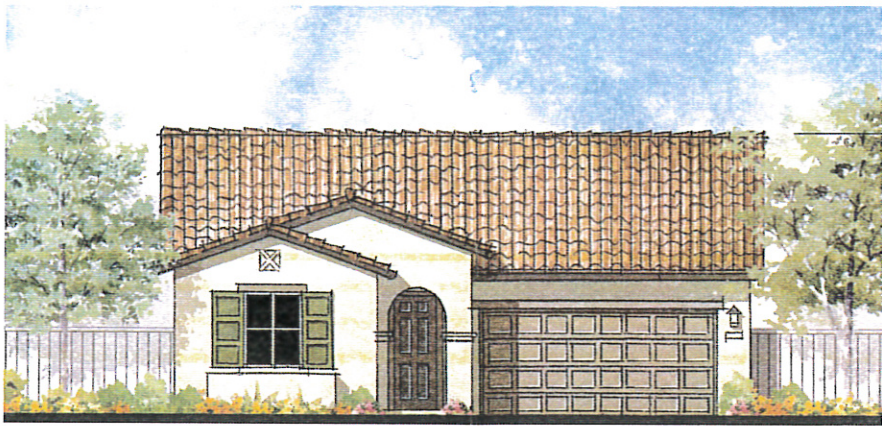

±19'-0" BLDG. HGT.  
(35'-0" MAX)

- |                  |                                      |
|------------------|--------------------------------------|
| ROOF:            | LOW PROFILE "S" SHAPED CONCRETE TILE |
| FASCIA/BARGE BD: | WOOD                                 |
| GABLE:           | PREFABRICATED OR STUCCO ACCENT       |
| WALL:            | STUCCO                               |
| TRIM:            | STUCCO OVER FOAM                     |
| WINDOW:          | TAN VINYL                            |
| SHUTTER:         | STUCCO OVER FOAM                     |
| GARAGE DOOR:     | METAL SECTIONAL                      |

COLOR SCHEME # 2

2A - Hacienda



±19'-0" BLDG. HGT.  
(35'-0" MAX)

COLOR SCHEME # 7

2C - Cottage

- |              |                                     |
|--------------|-------------------------------------|
| ROOF:        | FLAT CONCRETE TILE                  |
| FASCIA:      | WOOD                                |
| GABLE:       | CEMENTIOUS LAP SIDING (5" EXPOSURE) |
| WALL:        | STUCCO                              |
| TRIM:        | STUCCO OVER FOAM                    |
| WINDOW:      | WHITE VINYL                         |
| MASONRY:     | MANUFACTURED STONE VENEER           |
| GARAGE DOOR: | METAL SECTIONAL                     |

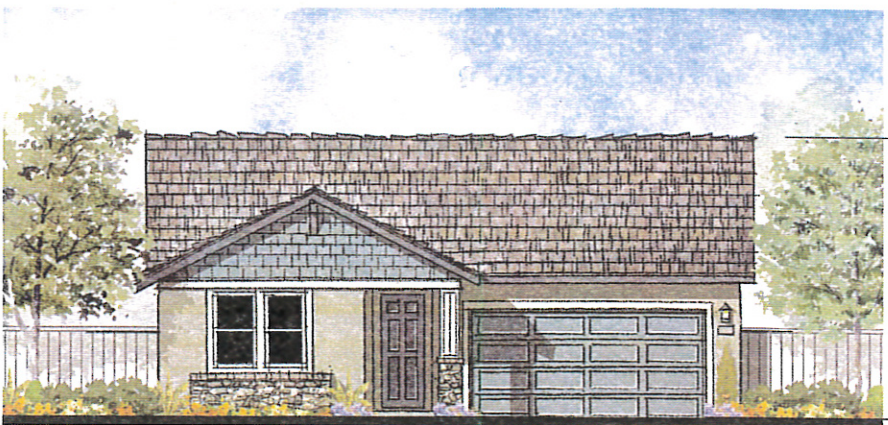

±19'-0" BLDG. HGT.  
(35'-0" MAX)

COLOR SCHEME # 4

2B - Bungalow

- |                  |   |
|------------------|---|
| ROOF:            | FLAT CONCRETE TILE                                    |
| FASCIA/BARGE BD: | WOOD  |
| GABLE:           | CEMENTIOUS SHINGLE SIDING                             |
| WALL:            | STUCCO/CEMENTIOUS SHINGLE SIDING                      |
| TRIM:            | STUCCO OVER FOAM/CEMENTIOUS OR WOOD AT SHINGLE SIDING |
| OUTLOOKER/BRACE: | PREFABRICATED OR WOOD                                 |
| WINDOW:          | WHITE VINYL   |
| PORCH:           | BOXED CEMENTIOUS OR WOOD                              |
| MASONRY:         | COLUMN WITH MASONRY BASE                              |
| GARAGE DOOR:     | MANUFACTURED STONE VENEER                             |
|                  | METAL SECTIONAL                                       |

Note: Artist's conception; colors, materials and application may vary.

Plan 2 • Front Elevations  
Calaveras Place  
Stockton, CA

WILLIAM HEZMALHALCH  
ARCHITECTS INC.  
220 REDHILL AVENUE SUITE 200 SAN RAMON, CA 94583  
925 220 1607 www.ahfinc.com fax 925 220 1529

A2.2

JULY 29, 2016

© 2016 WILLIAM HEZMALHALCH ARCHITECTS, INC. | 2016192.00

FLORSHEIM  
HOMES

2016192 CALAVERAS PLACE



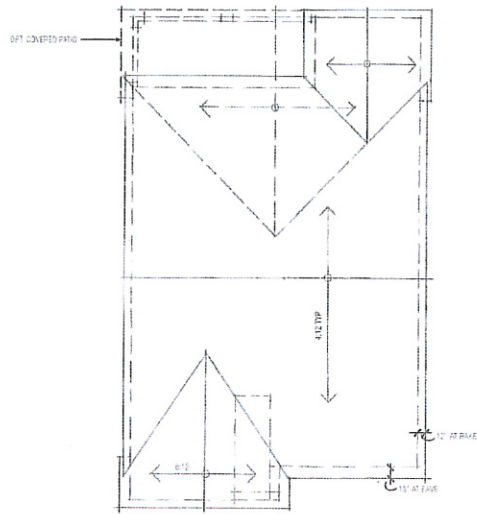

ROOF PLAN  
1/8" = 1'-0" SCALE

BUNGALOW ("B") ELEVATION

ROOF: FLAT CONCRETE TILE  
FASCIA/ BARGE BD: WOOD  
GABLE: CEMENTIOUS SHINGLE SIDING  
WALL: STUCCO/ CEMENTIOUS SHINGLE SIDING  
TRIM: STUCCO OVER FOAM/ CEMENTIOUS OR WOOD AT SHINGLE SIDING  
OUTLOOKER/ BRACE: PREFABRICATED OR WOOD  
WINDOW: WHITE VINYL  
PORCH: BOXED CEMENTIOUS OR WOOD  
MASONRY: COLUMN WITH MASONRY BASE  
GARAGE DOOR: MANUFACTURED STONE VENEER  
METAL SECTIONAL

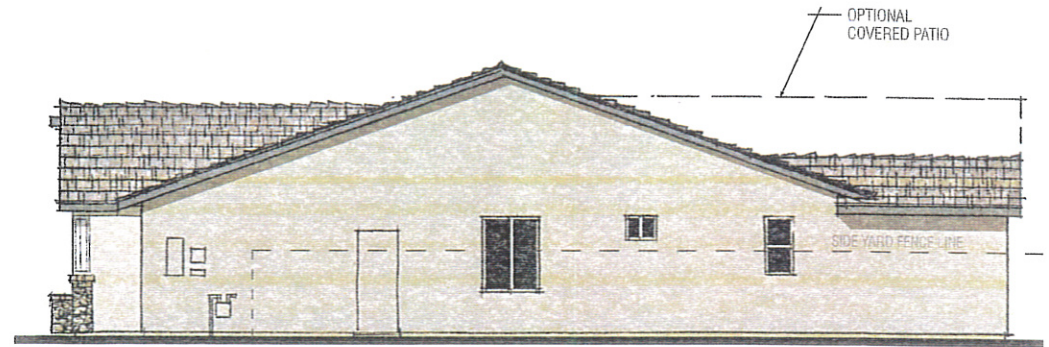

RIGHT

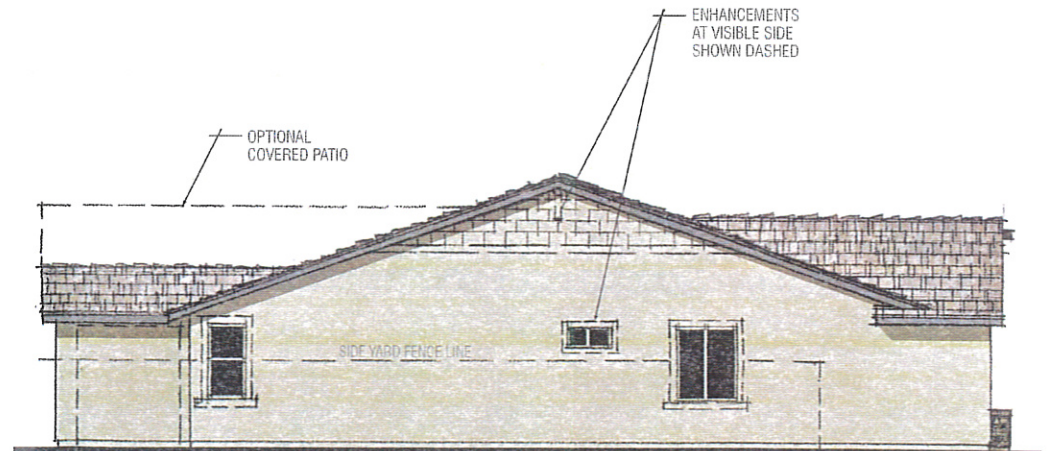

LEFT

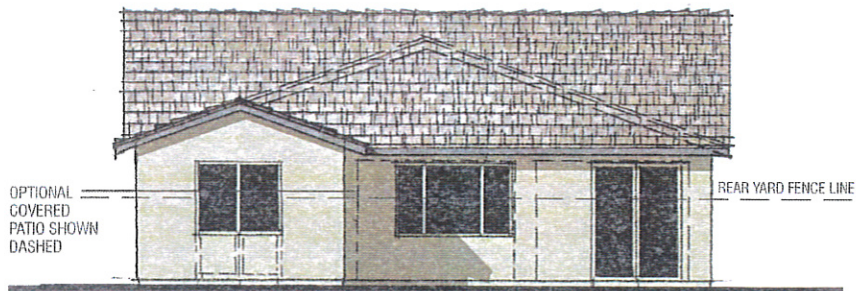

REAR

Note: Artist's conception; colors, materials and application may vary.

2016192 CALAVERAS PLACE

Plan 2B (Bungalow) Exterior Elevations / Roof Plan  
Calaveras Place  
Stockton, CA

WILLIAM HEZMALHALCH  
ARCHITECTS INC.  
1034 REDWILL AVENUE, SUITE 200 SANTA ANA, CA 92705-5541  
949 250 6692 www.williamhezmaharch.com fax 949 250 1829

A2.3

JULY 29, 2016

© 2016 WILLIAM HEZMALHALCH ARCHITECTS, INC. | 2016192.00

FLORSHEIM  
HOMES

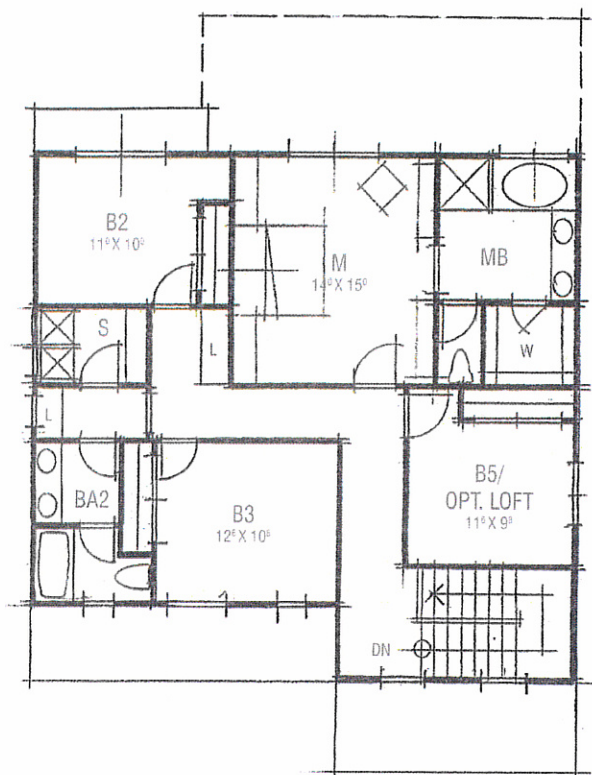

Upper Level  
1,156 SF

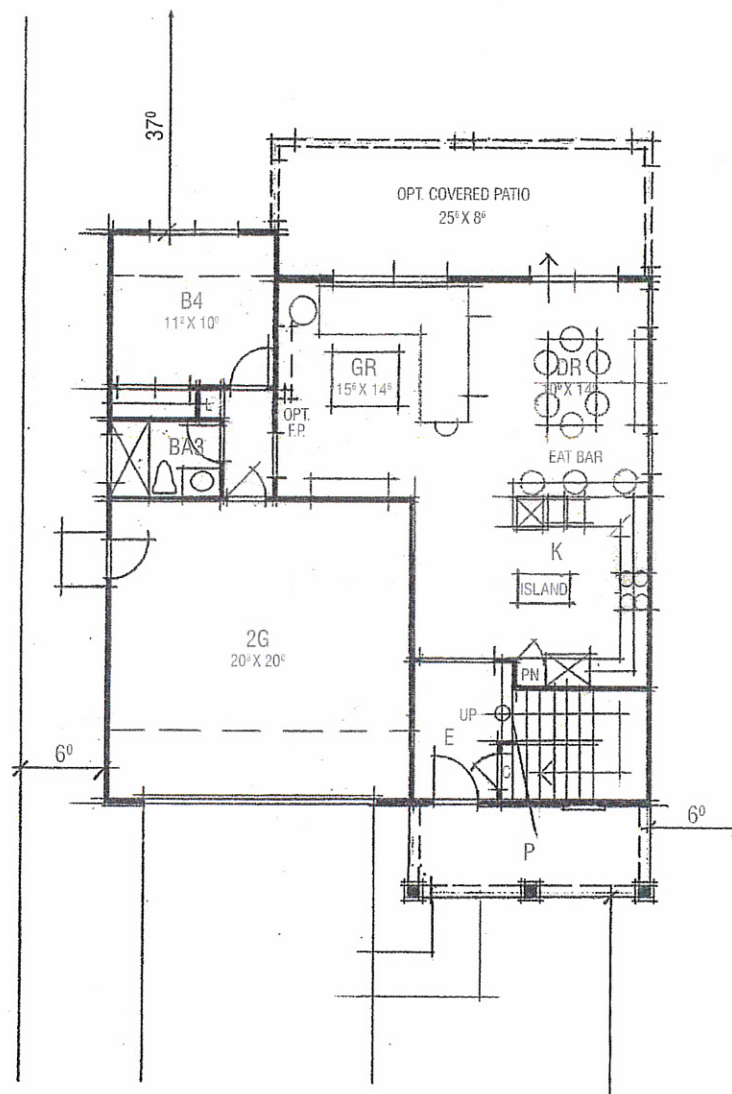

Plan 3C (Cottage)  
5 Bedroom / 3 Bath  
Optional Loft  
Optional Covered Patio  
2 Car Garage  
2,110 SF

- B BEDROOM
- BA BATHROOM
- BP BUTLER'S PANTRY
- clg. CEILING
- D DEN
- DR DINING ROOM
- DZ DROP ZONE
- E ENTRY
- FP FIRE PLACE
- G GARAGE
- GR GREAT ROOM
- K KITCHEN
- L LINEN
- L.F. LINEAR FEET
- LR LIVING ROOM
- M MASTER BEDROOM
- MB MASTER BATH
- O OPEN TO BELOW
- OR OUTDOOR ROOM
- P PATIO / PORCH
- PN PANTRY
- PR POWDER ROOM
- S SERVICE
- S.F. SQUARE FEET
- ST STORAGE
- vol. VOLUME
- W WALK-IN-CLOSET

Notes:  
6" Doors / 8" Entry Door  
9' pfts

Plan 3 • Floor Plan  
Calaveras Place  
Stockton, CA

A3.1

JULY 29, 2016

© 2016 WILLIAM HEZMALHALCH ARCHITECTS, INC. | 2016192.00

FLORSHEIM  
HOMES



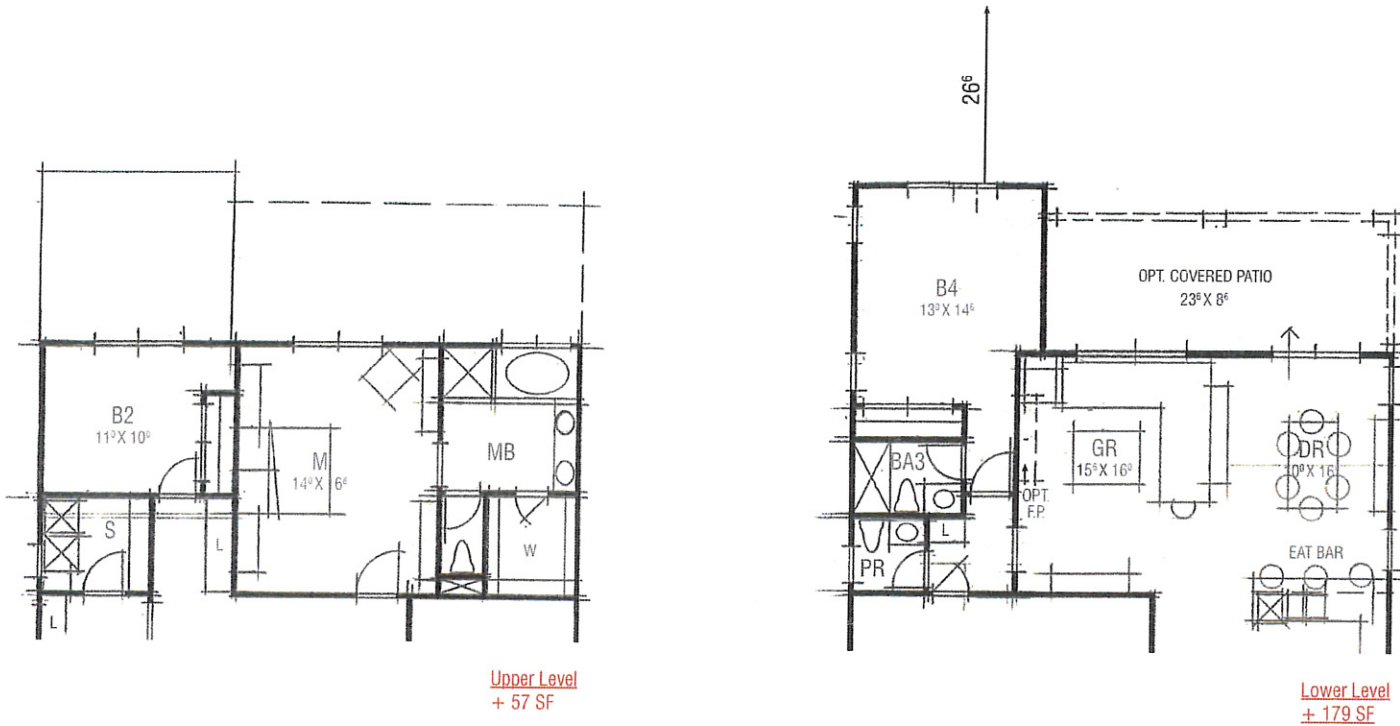

Plan 3X • Modified Floor Plan  
Calaveras Place  
Stockton, CA

A3.1.1

JULY 29, 2016

© 2016 WILLIAM HEZMALHALCH ARCHITECTS, INC. | 2016192.00



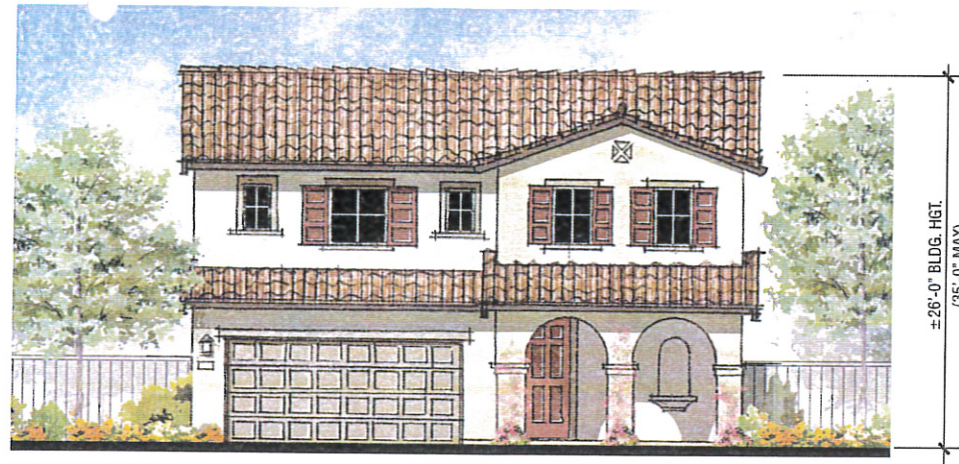

COLOR SCHEME# 1

3A - Hacienda

±26'-0" BLDG. HGT.  
(35'-0" MAX)

ROOF:	LOW PROFILE "S" SHAPED CONCRETE TILE
FASCIA/BARGE BD:	WOOD
GABLE:	PREFABRICATED OR STUCCO ACCENT
WALL:	STUCCO
TRIM:	STUCCO OVER FOAM
WINDOW:	TAN VINYL
SHUTTER:	STUCCO OVER FOAM
GARAGE DOOR:	METAL SECTIONAL

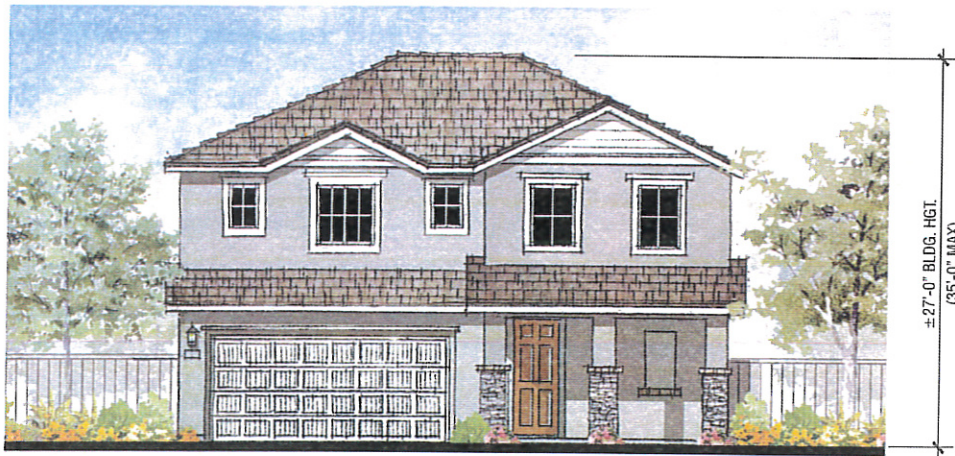

COLOR SCHEME# 8

3C - Cottage

±27'-0" BLDG. HGT.  
(35'-0" MAX)

ROOF:	FLAT CONCRETE TILE
FASCIA:	WOOD
GABLE:	CEMENTIOUS LAP SIDING (5" EXPOSURE)
WALL:	STUCCO
TRIM:	STUCCO OVER FOAM
WINDOW:	WHITE VINYL
MASONRY:	MANUFACTURED STONE VENEER
GARAGE DOOR:	METAL SECTIONAL



COLOR SCHEME# 5

3B - Bungalow

±27'-0" BLDG. HGT.  
(35'-0" MAX)

ROOF:	FLAT CONCRETE TILE
FASCIA/BARGE BD:	WOOD
GABLE:	CEMENTIOUS SHINGLE SIDING
WALL:	STUCCO/ CEMENTIOUS SHINGLE SIDING
TRIM:	STUCCO OVER FOAM/CEMENTIOUS OR WOOD AT SHINGLE SIDING
OUTLOOKER/BRACE:	PREFABRICATED OR WOOD
WINDOW:	WHITE VINYL
PORCH:	BOXED CEMENTIOUS OR WOOD
MASONRY:	COLUMN WITH MASONRY BASE
GARAGE DOOR:	MANUFACTURED STONE VENEER
	METAL SECTIONAL

Note: Artist's conception; colors, materials and application may vary.

2016192 CALAVERAS PLACE

Plan 3 • Front Elevations  
Calaveras Place  
Stockton, CA

A3.2

JULY 29, 2016

© 2016 WILLIAM HEZMALHALCH ARCHITECTS, INC. | 2016192.00



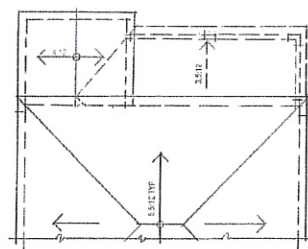

PARTIAL ROOF PLAN  
1/8" = 1'-0" SCALE

- COTTAGE ("C") ELEVATION
- |              |                                     |
|--------------|-------------------------------------|
| ROOF:        | FLAT CONCRETE TILE                  |
| FASCIA:      | WOOD                                |
| GABLE:       | CEMENTIOUS LAP SIDING (5" EXPOSURE) |
| WALL:        | STUCCO                              |
| TRIM:        | STUCCO OVER FOAM                    |
| WINDOW:      | WHITE VINYL                         |
| MASONRY:     | MANUFACTURED STONE VENEER           |
| GARAGE DOOR: | METAL SECTIONAL                     |

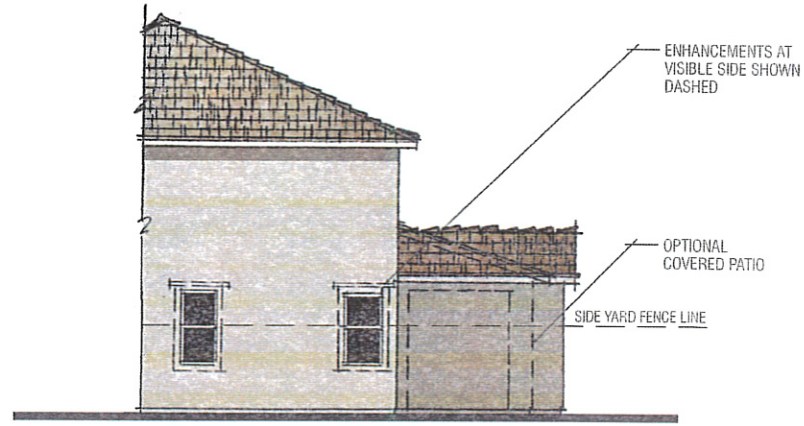

PARTIAL RIGHT

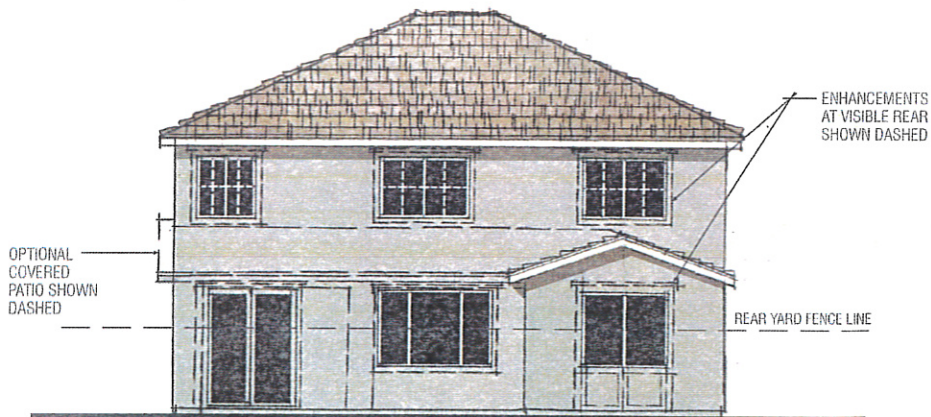

REAR

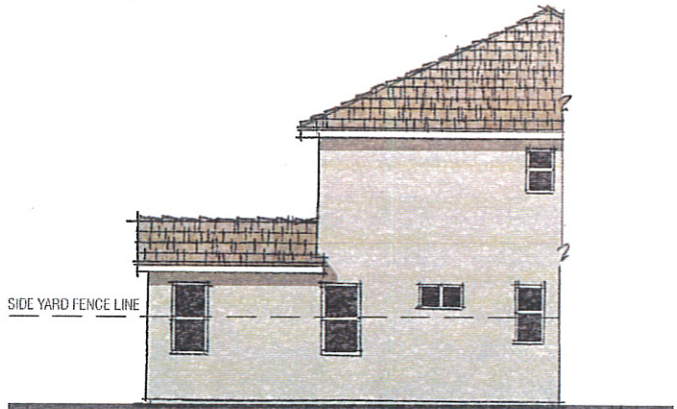

PARTIAL LEFT

Note: Artist's conception; colors, materials and application may vary.

Plan 3XC (Cottage) Modified Exterior Elevations / Roof Plan  
**Calaveras Place**  
Stockton, CA