

PRELIMINARY SITE PLAN

FOR
ARCO AM/PM-STOCKTON
SEC. 22, TWP. 2 N., RGE 6 EAST, W. M.
CITY OF STOCKTON, SAN JOAQUIN COUNTY, STATE OF CALIFORNIA

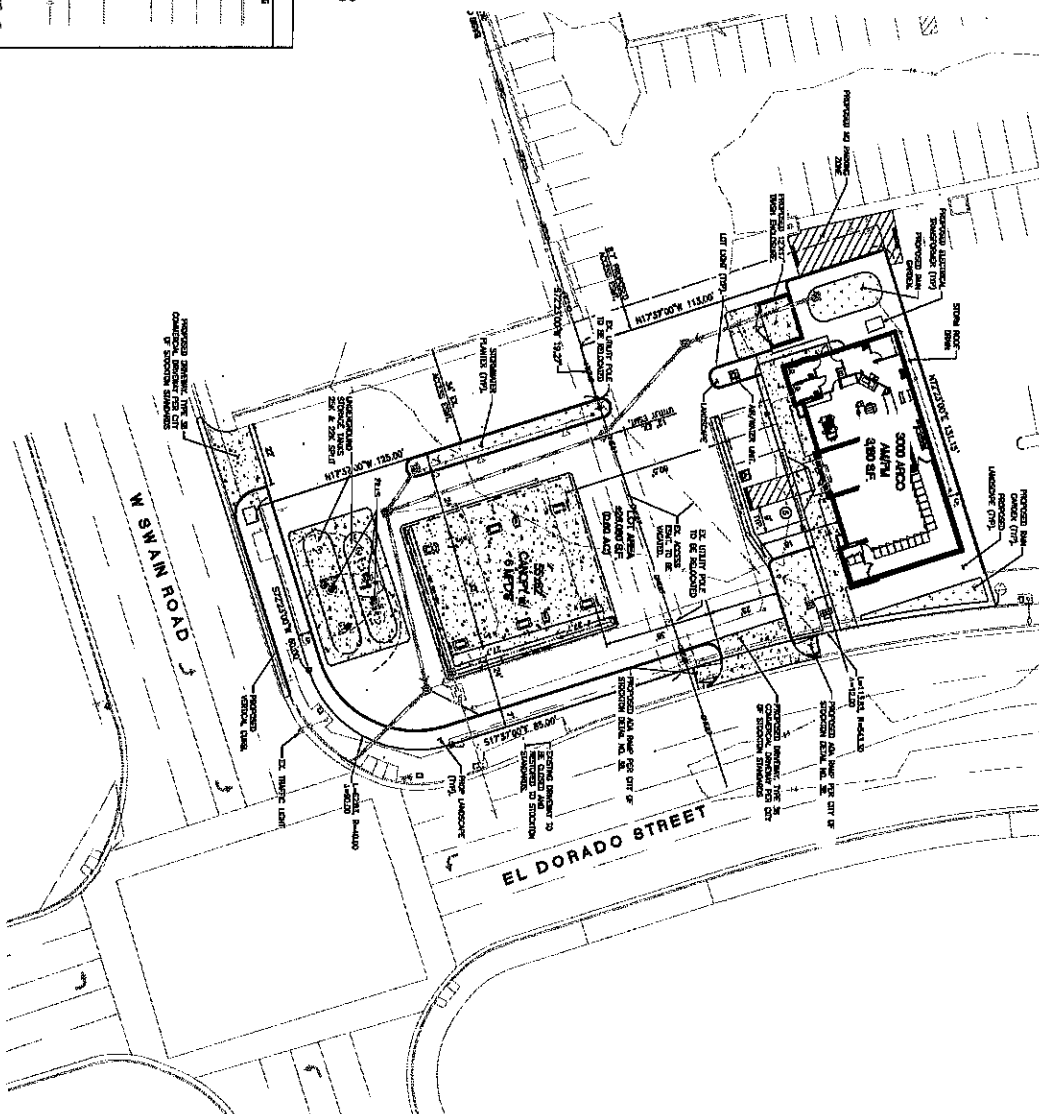

Preliminary Not For Construction

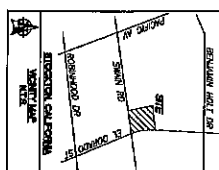

PROJECT DATA
LOCATION: 1/4 EL DORADO STREET & W. SWAN ROAD
STOCKTON, CALIFORNIA 95210
PROPOSED: 3000 ARCO AM/PM 4300 SF (1000 sq ft)
APR: (SHEETS)
ZONING: C-1 (COMMERCIAL, GENERAL)
PROJECT: STOCK PILE 1, STOCK PILE 2, STOCK PILE 3
DESIGN: 1/4 EL DORADO STREET & W. SWAN ROAD
OWNER: ARCO AM/PM-STOCKTON
DESIGNER: BARGHAUSEN & ASSOCIATES, INC.
DATE: 10/15/2010
SCALE: 1" = 20' (PLAN), 1" = 40' (SECTION)
SHEET: 1 OF 3
NOTED: 1/4 EL DORADO STREET & W. SWAN ROAD
STOCKTON, CALIFORNIA 95210
PROPOSED: 3000 ARCO AM/PM 4300 SF (1000 sq ft)
APR: (SHEETS)
ZONING: C-1 (COMMERCIAL, GENERAL)
PROJECT: STOCK PILE 1, STOCK PILE 2, STOCK PILE 3
DESIGN: 1/4 EL DORADO STREET & W. SWAN ROAD
OWNER: ARCO AM/PM-STOCKTON
DESIGNER: BARGHAUSEN & ASSOCIATES, INC.
DATE: 10/15/2010
SCALE: 1" = 20' (PLAN), 1" = 40' (SECTION)
SHEET: 1 OF 3

NOT FOR CONSTRUCTION

THIS SHEET IS FOR INFORMATION ONLY

PROJECT INFORMATION

ARCO AM/PM-STOCKTON

3000 ARCO AM/PM 4300 SF

STOCK PILE 1, STOCK PILE 2, STOCK PILE 3

1/4 EL DORADO STREET & W. SWAN ROAD

STOCKTON, CALIFORNIA 95210

DESIGNER: BARGHAUSEN & ASSOCIATES, INC.

DATE: 10/15/2010

SCALE: 1" = 20' (PLAN), 1" = 40' (SECTION)

SHEET: 1 OF 3

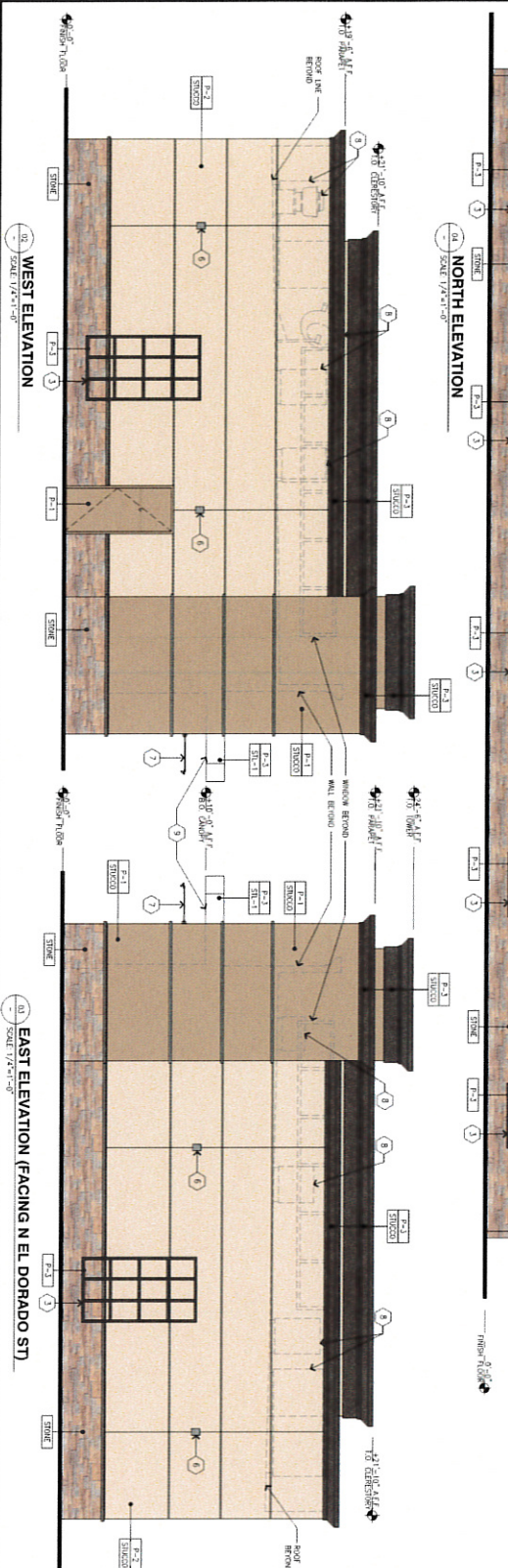
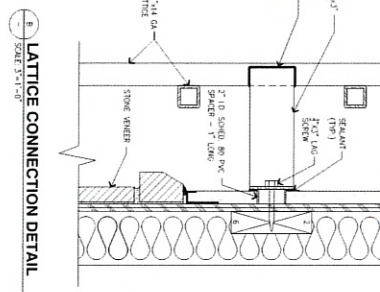
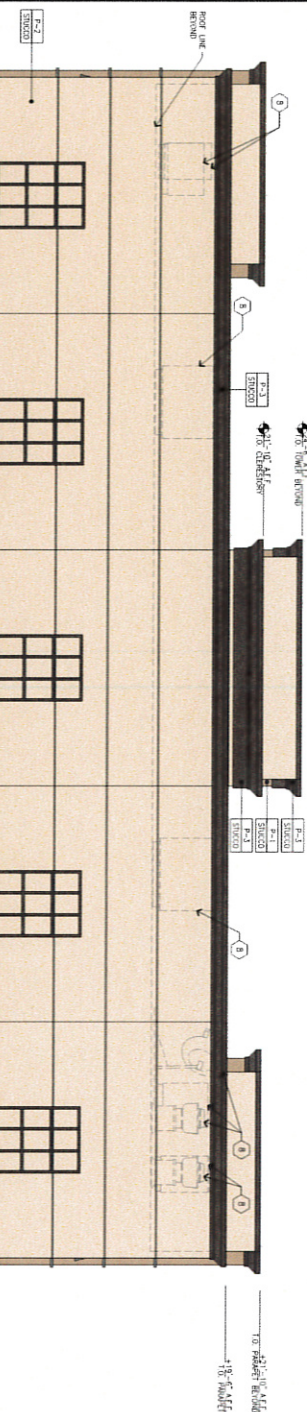
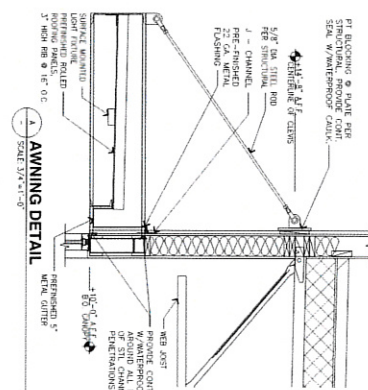

COLOR LEGEND

- | | |
|-----|--------------------------------------|
| P-1 | JOHN EDWARDS, DEPT.
"WOODCO ACRE" |
| P-2 | JOHN EDWARDS, DEPT.
"SAND DUNE" |

MATERIAL LEGGE

- STONE** PANTAZZIO STONE VENTURE, INC., CHICAGO, ILL. COLOR: "ALABAMA STONE"
- STRUCTO** 3/4" CEMENT PLASTER, 1 PER 100 SPECIFIC GRAVITY. TEXTURE: FINE SAND FINISH
- ALUM** CLEAR ANODIZED ALUMINUM
- ST-1** STEEL ANCHORS

KEYED NOTES

- 1 ALUMINUM ENTRANCE AND EXHAUSTION SYSTEM
- 2 STEEL ARMING ROD AND CLAMP, REPTER TO STEEL, "X"
- 3 STEEL LATTICE, REPTER TO STEEL, "Y" FOR BUILDING CONNECTION
- 4 WALL ROOFING
- 5 INTERNALLY LUMINATED SURFACE MOUNTED BALL SOON
- 6 WALL MOUNTED LED FLOODING, WALL SURF LUMINOUS,
WHEEL, REARM WHEEL COVER, SHOCK SHOCK
- 7 WALL MOUNTED SOON LUMINOUS, WPT SURF LUMINOUS,
WHEEL, DESERT COVER, SHOCK SHOCK
- 8 REPTER EQUIPMENT ROOM
- 9 WPT SURFACE MOUNTED ARMING LED FLOODING, SURF LUMINOUS,
WHEEL, DESERT COVER, SHOCK SHOCK

A2.1

