ATTACHMENT C

Cul-de-dac Drawing

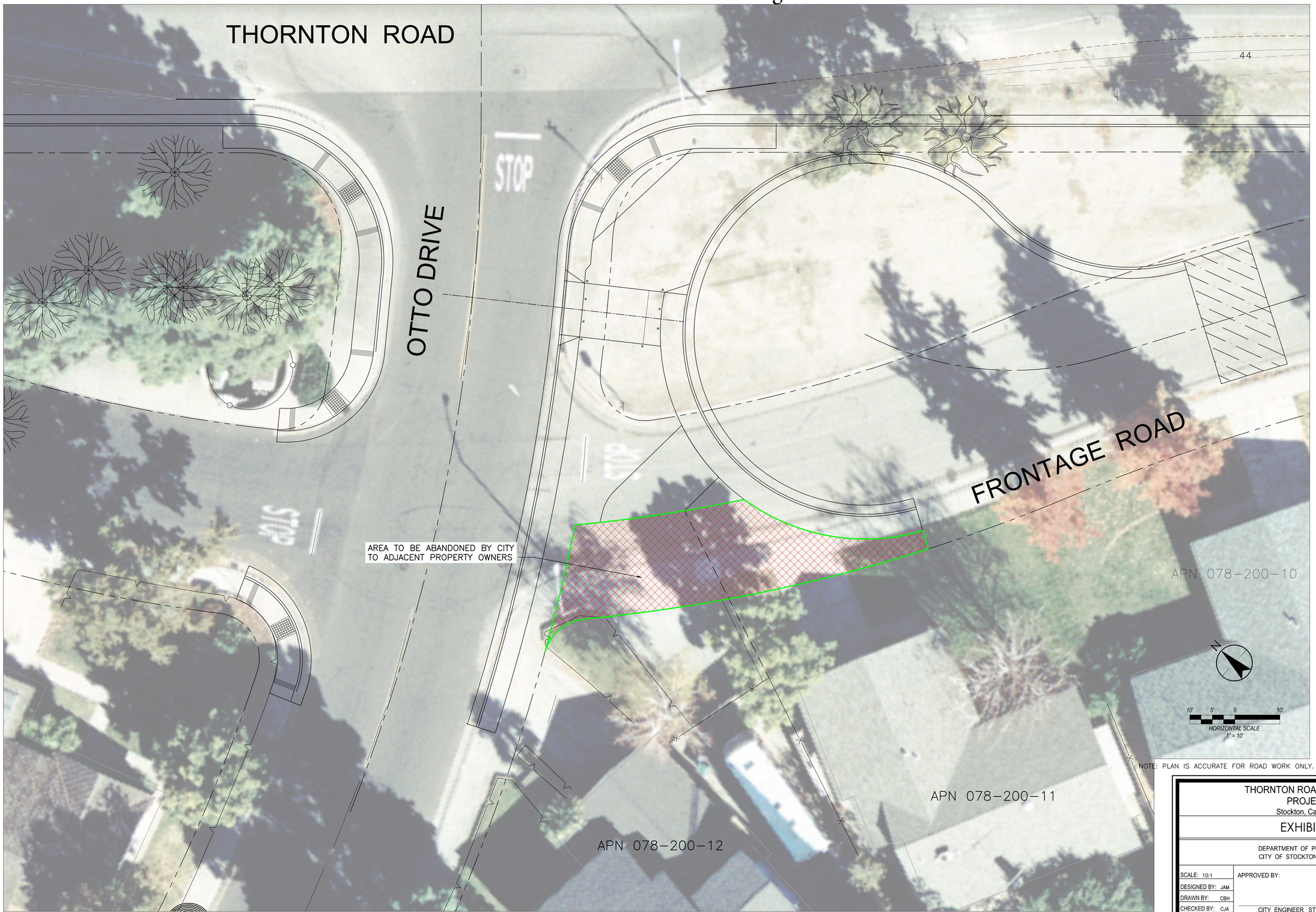

NOTE: PLAN IS ACCURATE FOR ROAD WORK ONLY.

Stantec
Stantec Consulting Inc.
1340 Treat Blvd. Suite 300
Walnut Creek, CA U.S.A. 94597
Tel. 925.941.1400
Fax. 925.941.1401
www.stantec.com

No.	M&YY	Description	By	Appd.

Revision

Client/Project
CITY OF STOCKTON
Thornton Road Widening
Stockton, California

Title
EXHIBIT A
ABANDONMENT OF PROPERTY

Permit-Seal

Engineer's Signature:
Signature Date:

CALL BEFORE YOU DIG
CALIFORNIA/NEVADA
1-800-227-2600

Project Engineer: Joseph Mactutis
Submitted Date: April 18, 2016

THORNTON ROAD WIDENING
PROJECT
Stockton, California

EXHIBIT A

DEPARTMENT OF PUBLIC WORKS
CITY OF STOCKTON, CALIFORNIA

SCALE: 10:1	APPROVED BY:	Sheet No. Revision
DESIGNED BY: JAM		EX-A 0
DRAWN BY: CBH		OF
CHECKED BY: CJA	CITY ENGINEER STOCKTON, CA.	JOB NO.
RECORD DWG:	DATE:	183910142

V:\1839\active\183910142\drawing\Exhibits\078-200-12 Sommers\c-208-cd-aerial-ROW_Exhibit-A.dwg 12/15/17 11:03am calverson