

GENERAL PLAN MAP

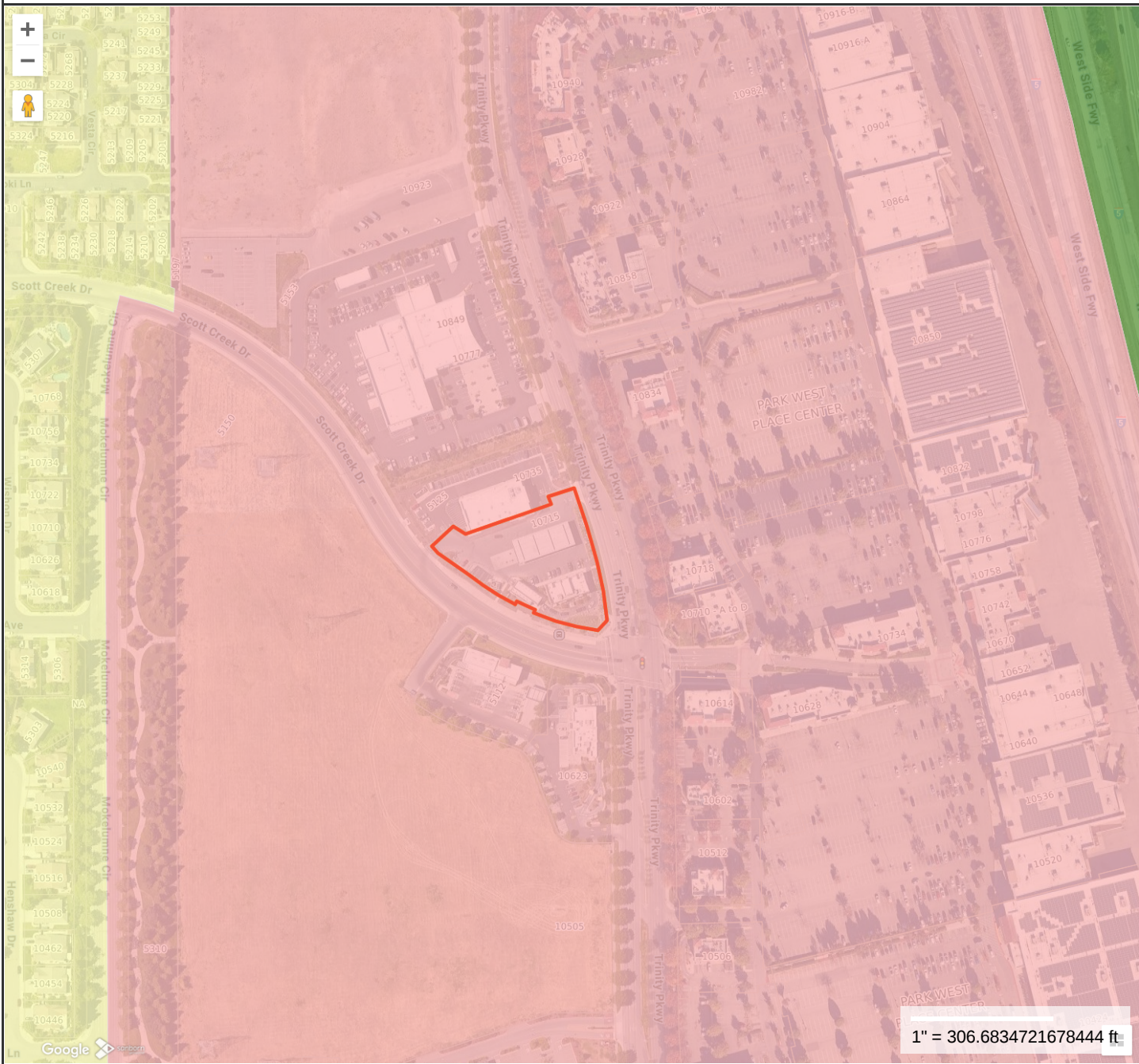

Property Information

Property ID 06602040-83617
Location 10715 TRINITY PK
Owner TRINITY PARKWAY LLC

Map Theme Legends

General Plan Map

- LOW DENSITY RESIDENTIAL
- MIXED USE
- PARKS AND RECREATION



**MAP FOR REFERENCE ONLY
NOT A LEGAL DOCUMENT**

City of Stockton, CA makes no claims and no warranties, expressed or implied, concerning the validity or accuracy of the GIS data presented on this map.

Geometry updated 05/03/2023
Data updated 05/01/2023

Print map scale is approximate. Critical layout or measurement activities should not be done using this resource.