ATTACHMENT A

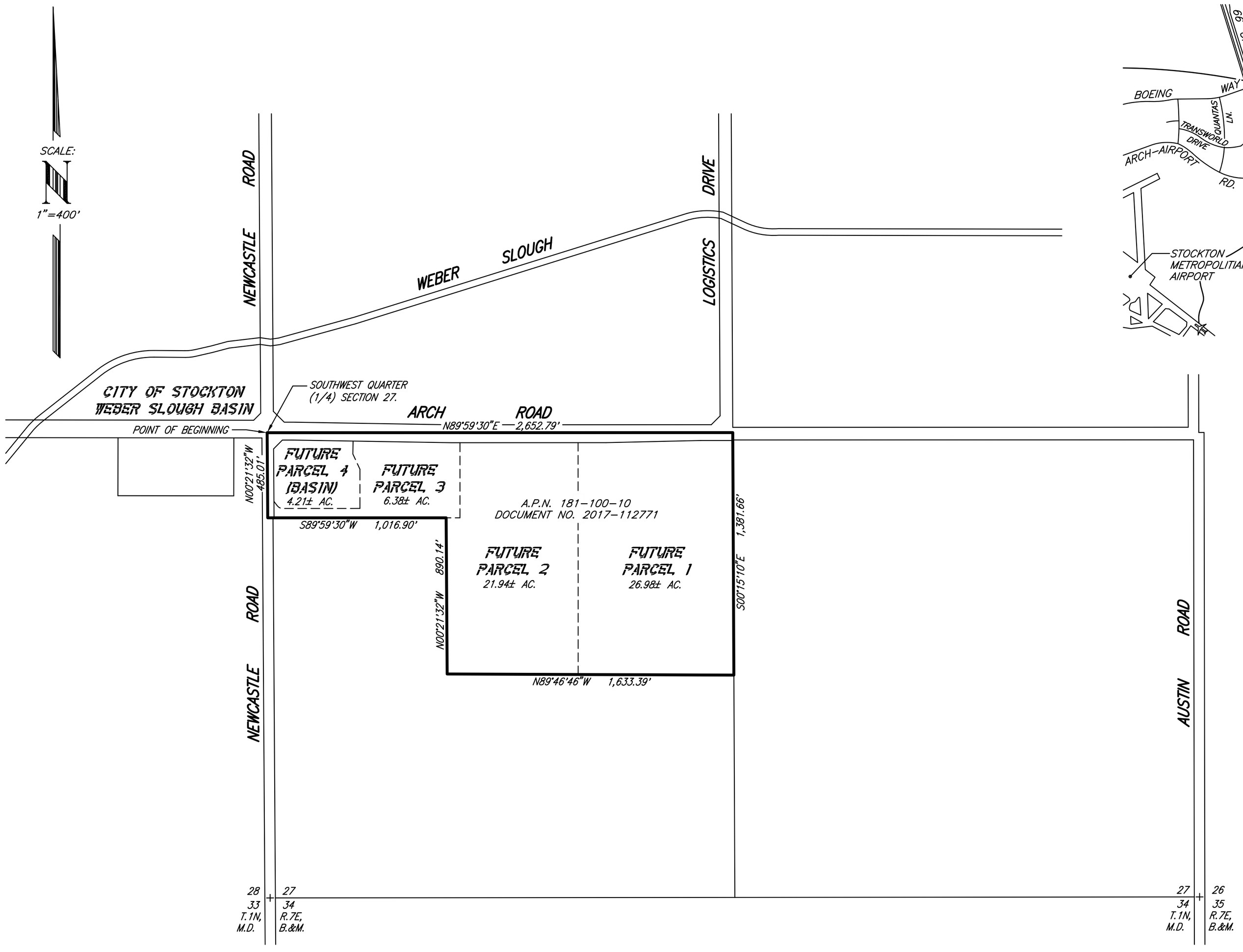

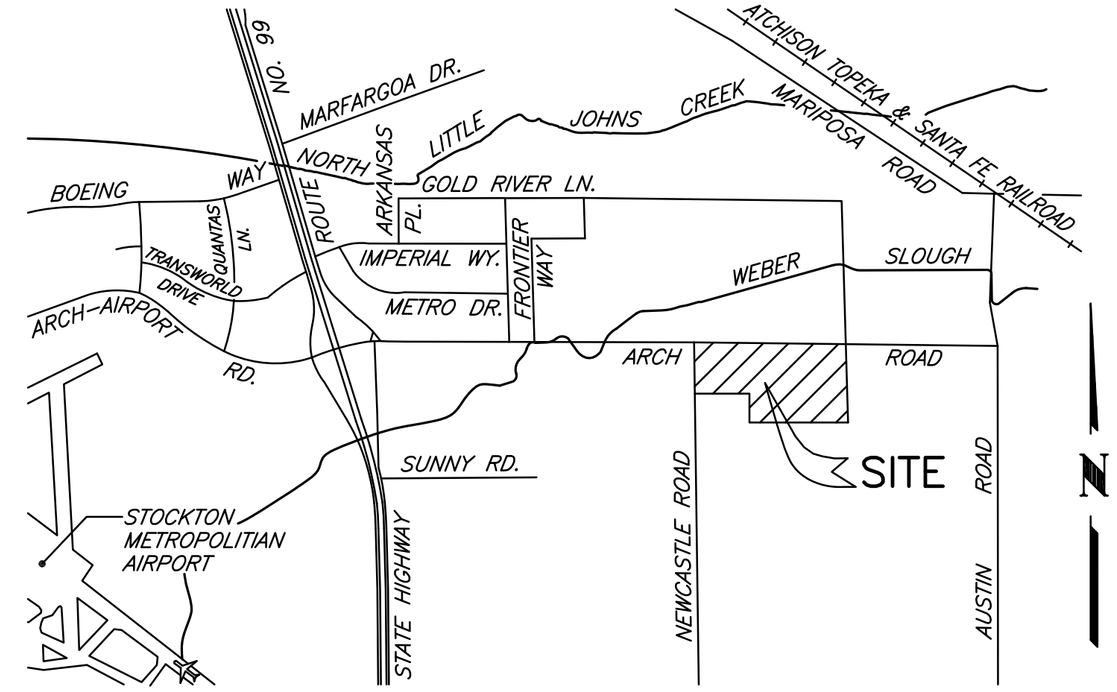

VICINITY MAP

(NO SCALE)

FILED IN THE OFFICE OF THE CLERK OF THE CITY OF STOCKTON THIS _____ DAY OF _____, 2018.

_____

BRENT HUNTER
CITY CLERK OF THE CITY OF STOCKTON

I HEREBY CERTIFY THAT THE WITHIN MAP SHOWING PROPOSED BOUNDARIES OF COMMUNITY FACILITIES DISTRICT NO. 2018-1 (ARCH RD-NEWCASTLE), CITY OF STOCKTON, COUNTY OF SAN JOAQUIN, STATE OF CALIFORNIA WAS APPROVED BY THE CITY COUNCIL OF THE CITY OF STOCKTON AT A REGULAR MEETING THEREOF, HELD ON THE _____ DAY OF _____, 2018 BY ITS RESOLUTION NO. _____.

_____

BONNIE PAIGE
CITY CLERK OF THE CITY OF STOCKTON

FILED THIS _____ DAY OF _____, 2018, AT THE HOUR OF _____ O'CLOCK ___.M., IN BOOK _____, OF MAPS OF ASSESSMENT AND COMMUNITY FACILITIES DISTRICTS AT PAGE _____, IN THE OFFICE OF THE COUNTY RECORDER IN THE COUNTY OF SAN JOAQUIN, STATE OF CALIFORNIA.

_____ BY: _____

STEVE J. BESTOLARIDES
COUNTY RECORDER/CLERK

ASSISTANT/DEPUTY RECORDER

PROPOSED BOUNDARIES OF CITY OF STOCKTON COMMUNITY FACILITIES DISTRICT NO. 2018-1 (ARCH RD-NEWCASTLE) CITY OF STOCKTON COUNTY OF SAN JOAQUIN STATE OF CALIFORNIA

PERPARED BY A.R. SANGUINETTI & ASSOCIATES
APRIL 2018