

**OWNER'S STATEMENT:**

WE, THE UNDERSIGNED, HEREBY STATE THAT WE ARE ALL THE PARTIES HAVING RECORD TITLE INTEREST IN THE LANDS SUBDIVIDED AND SHOWN ON THIS FINAL MAP OF "TRACT NO. 3728, SUBDIVISIONS OF SAN JOAQUIN COUNTY, WESTLAKE VILLAGES, UNIT 1C", CITY OF STOCKTON, CALIFORNIA, AND WE HEREBY CONSENT TO THE PREPARATION AND FILING OF THIS FINAL MAP IN THE OFFICE OF THE COUNTY RECORDER OF SAN JOAQUIN COUNTY, CALIFORNIA.

WE ALSO OFFER THE REAL PROPERTY DESCRIBED BELOW, DEDICATED AS AN EASEMENT FOR PUBLIC PURPOSES ALL STREET RIGHTS-OF-WAY OF GILL POND LANE AND BREAKWATER CIRCLE, ALL AS SHOWN ON THIS FINAL MAP.

OWNER: STOCKTON WESTLAKE INVESTMENT, LLC, A CALIFORNIA LIMITED LIABILITY COMPANY

BY: [Signature]  
MICHAEL A. SPANOS, MANAGER

DATE: 4-9-2026

TRACT NO. 3728  
SUBDIVISIONS OF SAN JOAQUIN COUNTY  
**WESTLAKE VILLAGES, UNIT 1C**

BEING A SUBDIVISION OF LOTS 3, 4, 5, 6, 7, 8, 9, 10, 11, 12, 13, 14, 15, 16, AND 17 AS SHOWN ON THE MAP OF WESTLAKE VILLAGES, UNIT 1B, FILED IN BOOK 44 OF MAPS AND PLATS, AT PAGE 43, SAN JOAQUIN COUNTY RECORDS, LYING IN SECTIONS 3 & 10, TOWNSHIP 2 NORTH, RANGE 5 EAST, MOUNT DIABLO BASE AND MERIDIAN, CITY OF STOCKTON, SAN JOAQUIN COUNTY, CALIFORNIA.

MARCH, 2026

**WVH**  
CONSULTING ENGINEERS  
430 10TH STREET  
MODESTO, CA 95354  
TEL: 209.568.4477 FAX: 209.568.4478

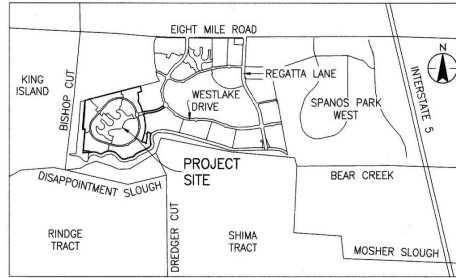

VICINITY MAP  
NOT TO SCALE

**SURVEYOR'S STATEMENT:**

THIS MAP WAS PREPARED BY ME OR UNDER MY DIRECTION AND IS BASED UPON A FIELD SURVEY IN CONFORMANCE WITH THE REQUIREMENTS OF THE SUBDIVISION MAP ACT AND LOCAL ORDINANCE AT THE REQUEST OF STOCKTON WESTLAKE INVESTMENT, LLC, ON DECEMBER 19, 2025. I HEREBY STATE THAT ALL THE MONUMENTS ARE OF THE CHARACTER AND OCCUPY THE POSITIONS INDICATED OR THAT THEY WILL BE SET IN THOSE POSITIONS BEFORE DECEMBER 31, 2027, AND THAT THE MONUMENTS ARE, OR WILL BE, SUFFICIENT TO ENABLE THE SURVEY TO BE RETRACED, AND THAT THIS FINAL MAP SUBSTANTIALLY CONFORMS TO THE CONDITIONALLY APPROVED TENTATIVE MAP.

DATED THIS 6 DAY OF April, 2026.

[Signature]  
RYAN VANCE, L.S. 8225  
LICENSE EXPIRATION DATE: 06/30/27



**CITY ENGINEER'S STATEMENT:**

I, ERIC ALVAREZ, HEREBY STATE THAT I AM THE CITY ENGINEER OF THE CITY OF STOCKTON, CALIFORNIA, AND THAT I HAVE EXAMINED THIS FINAL MAP OF "TRACT NO. 3728, SUBDIVISIONS OF SAN JOAQUIN COUNTY, WESTLAKE VILLAGES, UNIT 1C", CITY OF STOCKTON, CALIFORNIA, AND THAT THE SUBDIVISION SHOWN HEREON IS SUBSTANTIALLY THE SAME AS IT APPEARED ON THE TENTATIVE MAP, AND ANY APPROVED ALTERATIONS THEREOF. I FURTHER STATE THAT THIS FINAL MAP COMPLIES WITH ALL THE PROVISIONS OF CHAPTER 16, ARTICLE 6 OF THE STOCKTON MUNICIPAL CODE, AND ANY AMENDMENTS THERETO, APPLICABLE AT THE TIME OF APPROVAL OF THE TENTATIVE MAP.

DATED THIS 27 DAY OF April, 2026.

[Signature]  
ERIC ALVAREZ, R.C.E. 57830  
CITY ENGINEER  
REGISTRATION EXPIRATION DATE: 6-30-26



**NOTARY STATEMENT:**

A NOTARY PUBLIC OR OTHER OFFICER COMPLETING THIS CERTIFICATE VERIFIES ONLY THE IDENTITY OF THE INDIVIDUAL WHO SIGNED THE DOCUMENT TO WHICH THIS CERTIFICATE IS ATTACHED, AND NOT THE TRUTHFULNESS, ACCURACY, OR VALIDITY OF THAT DOCUMENT.

STATE OF CALIFORNIA } S.S.  
COUNTY OF San Joaquin }  
ON April 9, 2026, BEFORE ME, Sonia Lopez  
A NOTARY PUBLIC, PERSONALLY APPEARED Michael A. Spanos

WHO PROVED TO ME ON THE BASIS OF SATISFACTORY EVIDENCE TO BE THE PERSON(S) WHOSE NAME(S) IS/ARE SUBSCRIBED TO THE WITHIN INSTRUMENT, AND ACKNOWLEDGED TO ME THAT HE/SHE/HEY EXECUTED THE SAME IN HIS/HER/THEIR AUTHORIZED CAPACITY(IES), AND THAT BY HIS/HER/THEIR SIGNATURE(S) ON THE INSTRUMENT THE PERSON(S), OR THE ENTITY UPON BEHALF OF WHICH THE PERSON(S) ACTED, EXECUTED THE INSTRUMENT.

I CERTIFY UNDER PENALTY OF PERJURY UNDER THE LAWS OF THE STATE OF CALIFORNIA THAT THE FOREGOING PARAGRAPH IS TRUE AND CORRECT.

WITNESS MY HAND [Signature]  
SIGNATURE: Sonia Lopez COMMISSION NUMBER: 2514450  
PRINCIPAL COUNTY OF BUSINESS: San Joaquin MY COMMISSION EXPIRES: April 6, 2029

**CITY CLERK'S STATEMENT:**

THIS IS TO STATE AT ITS REGULARLY HELD MEETING ON THE \_\_\_\_\_ DAY OF \_\_\_\_\_, 202\_\_\_\_ THE CITY COUNCIL OF THE CITY OF STOCKTON, CALIFORNIA, PER COUNCIL RESOLUTION NO. \_\_\_\_\_ APPROVED THIS FINAL MAP OF "TRACT NO. 3728, SUBDIVISIONS OF SAN JOAQUIN COUNTY, WESTLAKE VILLAGES, UNIT 1C", CITY OF STOCKTON, CALIFORNIA, AND ACCEPTED ON BEHALF OF THE PUBLIC FOR PUBLIC USE THE OFFER OF DEDICATION OF ALL STREET RIGHTS-OF-WAY OF GILL POND LANE AND BREAKWATER CIRCLE SUBJECT TO SATISFACTORY COMPLETION OF IMPROVEMENTS THEREON OF SAID STREET RIGHTS-OF-WAY, IN ACCORDANCE WITH CHAPTER 16, ARTICLE 6 OF THE STOCKTON MUNICIPAL CODE, AND ANY AMENDMENTS THERETO, APPLICABLE AT THE TIME OF APPROVAL OF THE TENTATIVE MAP.

DATED THIS \_\_\_\_\_ DAY OF \_\_\_\_\_, 202\_\_\_\_.

[Signature]  
KATHERINE ROLAND, CMC, CPMC  
CITY CLERK

THIS FINAL MAP IS SUBJECT TO THE PROVISIONS OF A SUBDIVISION AGREEMENT RECORDED ON \_\_\_\_\_, 20\_\_\_\_, AS DOCUMENT NO. \_\_\_\_\_, SAN JOAQUIN COUNTY RECORDS.

**RECORDER'S STATEMENT:**

FILED THIS \_\_\_\_\_ DAY OF \_\_\_\_\_, 202\_\_\_\_, AT \_\_\_\_\_ .M.

IN BOOK \_\_\_\_\_ OF MAPS AND PLATS, AT PAGE \_\_\_\_\_, AT THE REQUEST OF

WVH CONSULTING ENGINEERS.

FEE \$ \_\_\_\_\_

[Signature]  
STEVIE J. BESTOLARIDES  
ASSESSOR-RECORDER-COUNTY CLERK

BY: \_\_\_\_\_  
ASSISTANT/DEPUTY RECORDER



- NOTES:**
- ALL BEARINGS AND DISTANCES SHOWN HEREON ARE MEASURED UNLESS OTHERWISE NOTED.
  - ALL DISTANCES AND DIMENSIONS SHOWN ARE IN US FEET AND DECIMAL PARTS THEREOF.
  - ALL RECORD INFORMATION SHOWN IS FROM SAN JOAQUIN COUNTY RECORDS.
  - ALL BEARINGS AND DISTANCES SHOWN ON THIS SHEET ONLY ARE MEASURED (M) AND REFERENCED BY (R1) UNLESS NOTED OTHERWISE.
  - WE HEREBY MAKE AN IRREVOCABLE OFFER TO DEDICATE ALL OF LOTS 12 AND 13 TO "RECLAMATION DISTRICT NO. 2042, BISHOP TRACT", AND BY SEPARATE INSTRUMENT SUBSEQUENT TO THE FILING OF THIS FINAL MAP.
  - WE HEREBY MAKE AN IRREVOCABLE OFFER TO CONVEY LOT 14 TO STOCKTON WESTLAKE MARINA, LLC., AND BY SEPARATE INSTRUMENT SUBSEQUENT TO THE FILING OF THIS FINAL MAP.

- LEGEND & ABBREVIATION:**
- \*— FOUND 3/4" IRON ROD TAGGED L.S. 5922 PER (R1) & CERTIFICATE OF CORRECTION, D.N. 2007-106289, S.J.C.R.
  - +— FOUND 3/4" IRON PIPE TAGGED L.S. 8225 PER (R3) AND (R4)
  - FOUND 3/4" IRON PIPE TAGGED L.S. 5922 IN MONUMENT WELL PER (R1) CERTIFICATE OF CORRECTION D.N. 2007-106289, S.J.C.R.
  - FOUND CITY OF STOCKTON GPS MONUMENT AS NOTED
  - SET 3/4" x 30" LONG IRON ROD TAGGED L.S. 8225
  - SET 3/4" x 30" LONG IRON ROD TAGGED L.S. 8225 IN MONUMENT WELL
  - S.J.C.R. SAN JOAQUIN COUNTY RECORDS
  - M.&P. MAPS AND PLATS
  - (M) MEASURED DISTANCE
  - (R) RADIAL BEARING
  - △ CENTERLINE GRID COORDINATE NUMBERS
  - D.N. DOCUMENT NUMBER
  - C10 CURVE DATA TABLE REFERENCE
  - L99 LINE DATA TABLE REFERENCE

PL PROPERTY LINE  
 PM PARCEL MAP  
 AC ACRE  
 M.&P. MAPS & PLATS  
 FD. FOUND  
 TYP TYPICAL

N=2153535.135  
 E=6327497.231

CALIF. COORDINATES-83, ZONE 3  
 (CENTERLINE AND CONTROL MONUMENTS)

**BASIS OF BEARINGS:**  
 BEARINGS, DISTANCES, AND COORDINATES ARE BASED ON THE CALIFORNIA COORDINATE SYSTEM-83, ZONE 3, (1991.35). A LINE BETWEEN CITY OF STOCKTON MONUMENTS NO. 162 STAMPED "4N-17" AND NO. 1001 STAMPED "HARTE 1959 1974" BEARS N 11°10'39" W AS CALCULATED FROM CITY OF STOCKTON HORIZONTAL CONTROL SURVEY PHASE XIV, FILED FOR RECORD IN BOOK 35 OF SURVEYS, AT PAGE 5, SAN JOAQUIN COUNTY RECORDS. ALL DISTANCES SHOWN ARE GROUND LEVEL DISTANCES AND MUST BE MULTIPLIED BY 0.99994186 TO OBTAIN GRID DISTANCES.

TRACT NO. 3728  
 SUBDIVISIONS OF SAN JOAQUIN COUNTY  
**WESTLAKE VILLAGES, UNIT 1C**

BEING A SUBDIVISION OF LOTS 3, 4, 5, 6, 7, 8, 9, 10, 11, 12, 13, 14, 15, 16, AND 17 AS SHOWN ON THE MAP OF WESTLAKE VILLAGES, UNIT 1B, FILED IN BOOK 44 OF MAPS AND PLATS, AT PAGE 43, SAN JOAQUIN COUNTY RECORDS, LYING IN SECTIONS 3 & 10, TOWNSHIP 2 NORTH, RANGE 5 EAST, MOUNT DIABLO BASE AND MERIDIAN, CITY OF STOCKTON, SAN JOAQUIN COUNTY, CALIFORNIA.

**WVI**  
 CONSULTING ENGINEERS

430 10th Street  
 Modesto, CA 95354  
 Tel: 209.568.4477 Fax: 209.568.4478

APRIL, 2026

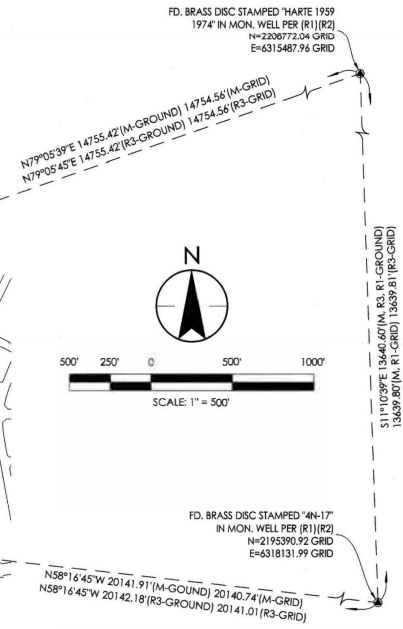
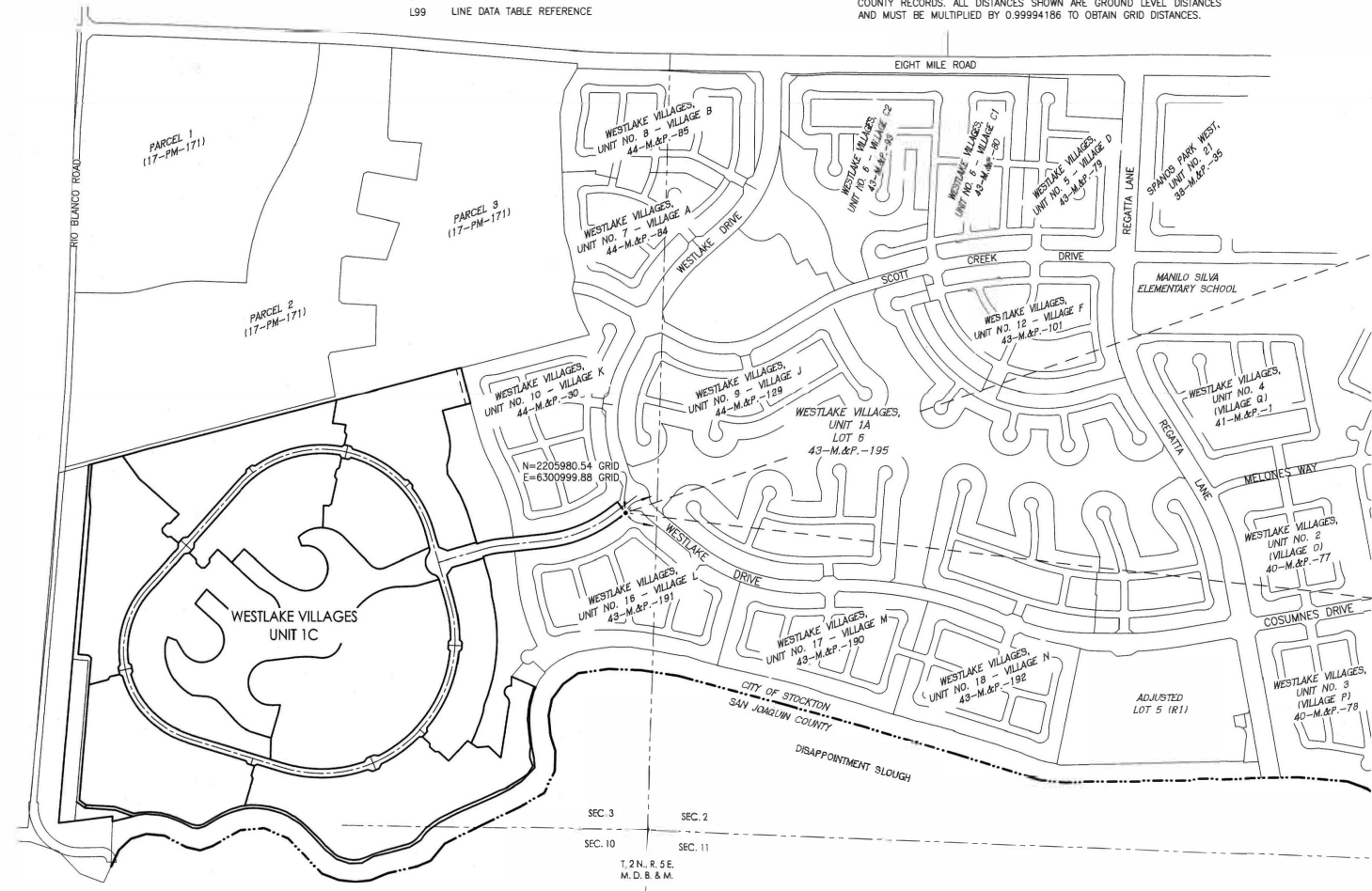

- REFERENCES:**
- (R1) BOOK 40 OF MAPS & PLATS, PAGE 57
  - (R2) BOOK 43 OF MAPS & PLATS, PAGE 195
  - (R3) BOOK 44 OF MAPS & PLATS, PAGE 43
  - (R4) BOOK 43 OF MAPS & PLATS, PAGE 191
  - (R5) BOOK 44 OF MAPS & PLATS, PAGE 30

**NOTE:**  
 1. SEE SHEET 8 FOR LINE AND CURVE DATA TABLES.

TRACT NO. 3728  
 SUBDIVISIONS OF SAN JOAQUIN COUNTY  
**WESTLAKE VILLAGES, UNIT 1C**

BEING A SUBDIVISION OF LOTS 3, 4, 5, 6, 7, 8, 9, 10, 11, 12, 13, 14, 15, 16, AND 17 AS SHOWN ON THE MAP OF WESTLAKE VILLAGES, UNIT 1B, FILED IN BOOK 44 OF MAPS AND PLATS, AT PAGE 43, SAN JOAQUIN COUNTY RECORDS, LYING IN SECTIONS 3 & 10, TOWNSHIP 2 NORTH, RANGE 5 EAST, MOUNT DIABLO BASE AND MERIDIAN, CITY OF STOCKTON, SAN JOAQUIN COUNTY, CALIFORNIA.

MARCH, 2026

**WVI**  
 CONSULTING ENGINEERS  
 430 10TH STREET  
 MODESTO, CA 95354  
 TEL: 209.568.4477 FAX: 209.568.4478

Point	NORTHING	EASTING
1	2205965.68	6300904.59
2	2205800.15	6300485.00
3	2205767.88	6300185.18
4	2205745.26	6300071.54
5	2205659.54	6299779.75
6	2205863.42	6299719.86
7	2206148.03	6299561.30
8	2206375.47	6299173.41
9	2206239.64	6298560.97
10	2206149.05	6298463.27
11	2205766.86	6298119.35
12	2205486.51	6297867.08
13	2204962.81	6297725.71
14	2204510.90	6298139.44
15	2204383.80	6298559.86
16	2204323.98	6298757.72
17	2204354.13	6299349.30
18	2204571.86	6299658.88
19	2205119.60	6299887.34
20	2205410.58	6299852.89
22	2205947.84	6301209.74
23	2206091.28	6301071.76
24	2206686.64	6300913.83

**SUBDIVISION SUMMARY:**

LOT 1	=	7.32 ACRES
LOT 2	=	18.50 ACRES
LOT 3	=	14.41 ACRES
LOT 4	=	12.44 ACRES
LOT 5	=	11.19 ACRES
LOT 6	=	12.01 ACRES
LOT 7	=	23.30 ACRES
LOT 8	=	18.98 ACRES
LOT 9	=	14.65 ACRES
LOT 10	=	11.30 ACRES
LOT 11	=	7.15 ACRES
LOT 12	=	1.41 ACRES
LOT 13	=	1.62 ACRES
LOT 14	=	0.51 ACRES
STREET R/W DEDICATION	=	11.79 ACRES
<b>TOTAL UNIT</b>	<b>=</b>	<b>164.58 ACRES</b>

- NOTE:**
- SEE SHEET 8 FOR LINE AND CURVE DATA TABLES.
  - SEE SHEET 2 FOR LEGEND, NOTES, REFERENCES AND BASIS OF BEARINGS.

T.2 N., R.5 E.  
 M. D. B. & N. M.

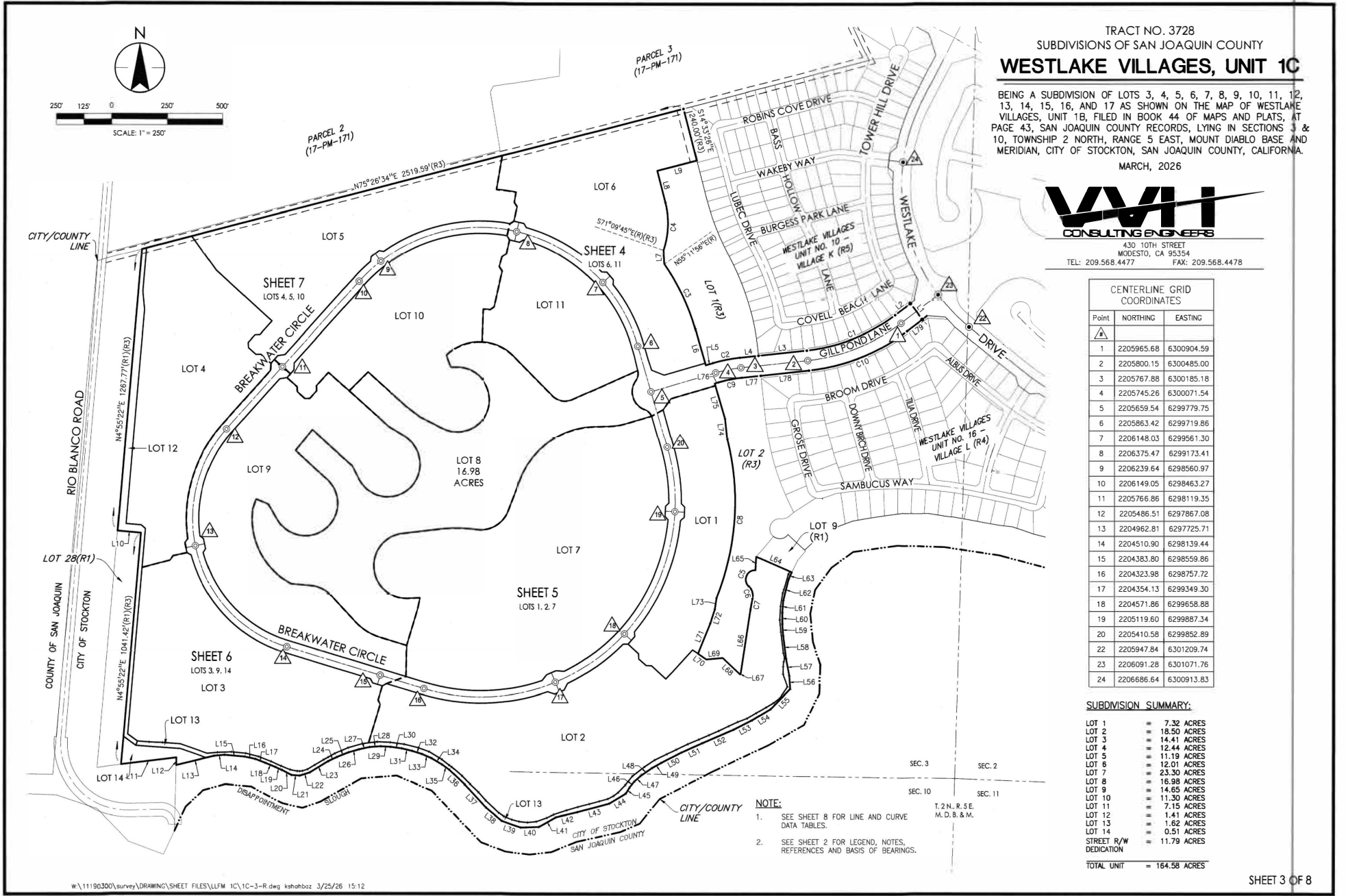

TRACT NO. 3728  
 SUBDIVISIONS OF SAN JOAQUIN COUNTY  
**WESTLAKE VILLAGES, UNIT 1C**

BEING A SUBDIVISION OF LOTS 3, 4, 5, 6, 7, 8, 9, 10, 11, 12, 13, 14, 15, 16, AND 17 AS SHOWN ON THE MAP OF WESTLAKE VILLAGES, UNIT 1B, FILED IN BOOK 44 OF MAPS AND PLATS AT PAGE 43, SAN JOAQUIN COUNTY RECORDS, LYING IN SECTIONS 3 & 10, TOWNSHIP 2 NORTH, RANGE 5 EAST, MOUNT DIABLO BASE AND MERIDIAN, CITY OF STOCKTON, SAN JOAQUIN COUNTY, CALIFORNIA.

MARCH, 2026



430 10TH STREET  
 MODESTO, CA 95354  
 TEL: 209.568.4477 FAX: 209.568.4478

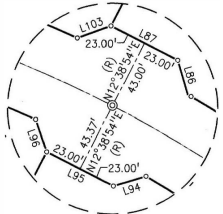

DETAIL C  
 SCALE 1"=50'

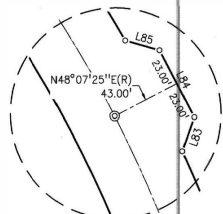

DETAIL B  
 SCALE 1"=50'

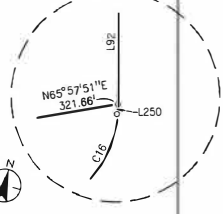

DETAIL K  
 SCALE 1"=40'

**NOTE:**  
 1. SEE SHEET B FOR LINE AND CURVE DATA TABLES.  
 2. SEE SHEET 2 FOR LEGEND, NOTES, REFERENCES AND BASIS OF BEARINGS.

**NOTE:**  
 1. SEE SHEET 8 FOR LINE AND CURVE DATA TABLES.  
 2. SEE SHEET 2 FOR LEGEND, NOTES, REFERENCES AND BASIS OF BEARINGS.

20' WIDE EACH SIDE OF THE PL TEMPORARY CONSTRUCTION EASEMENT PER D.N. 2022-072175 S.J.C.R. TO BE TERMINATED WHEN THE LOTS GET CERTIFICATE OF OCCUPANCY)

30' PIPELINE EASEMENT  
 D.N. 2022-072176 S.J.C.R.

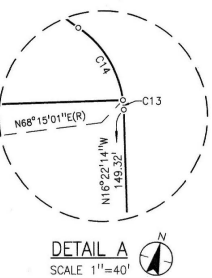
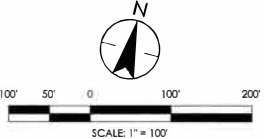
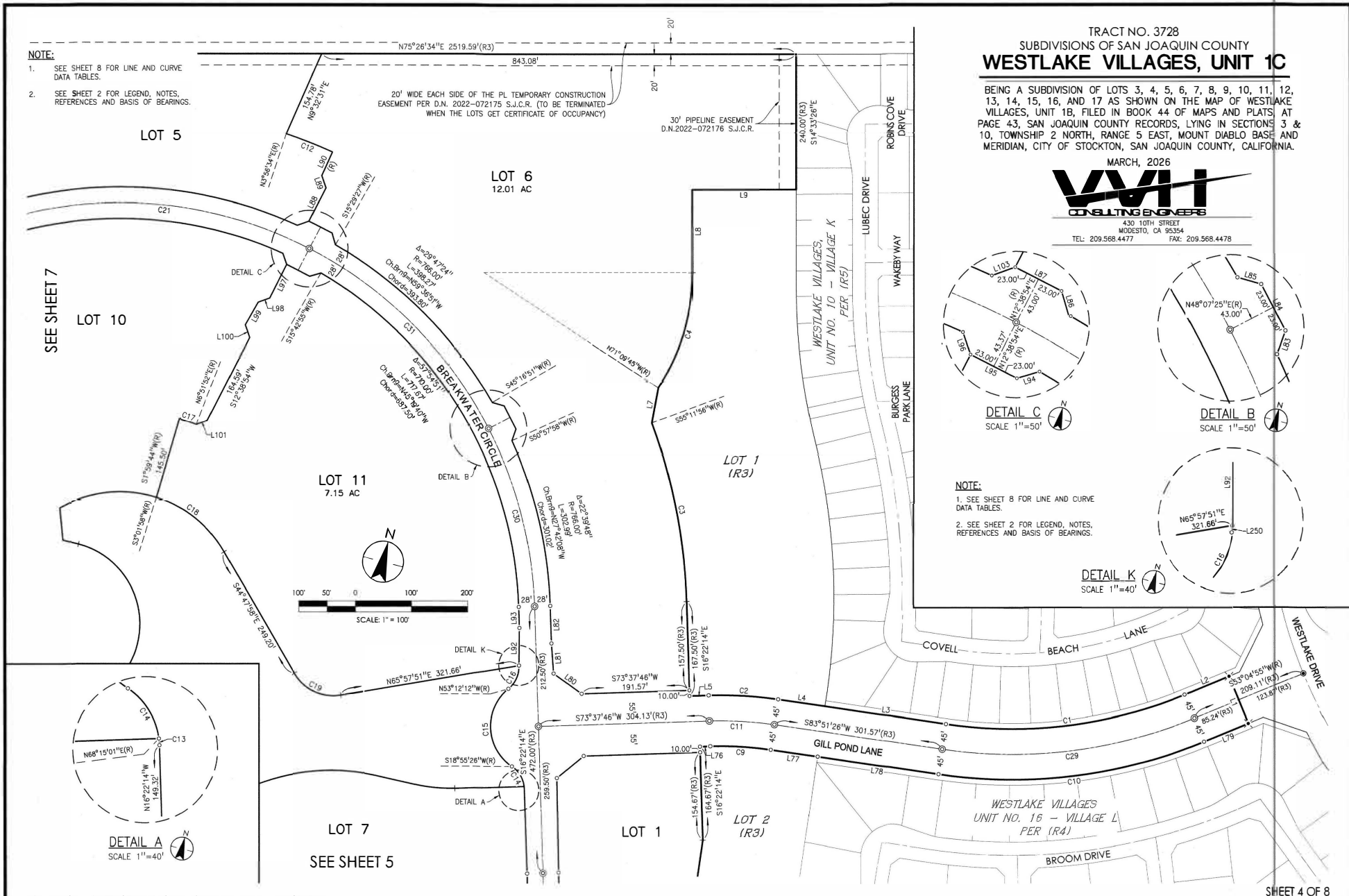

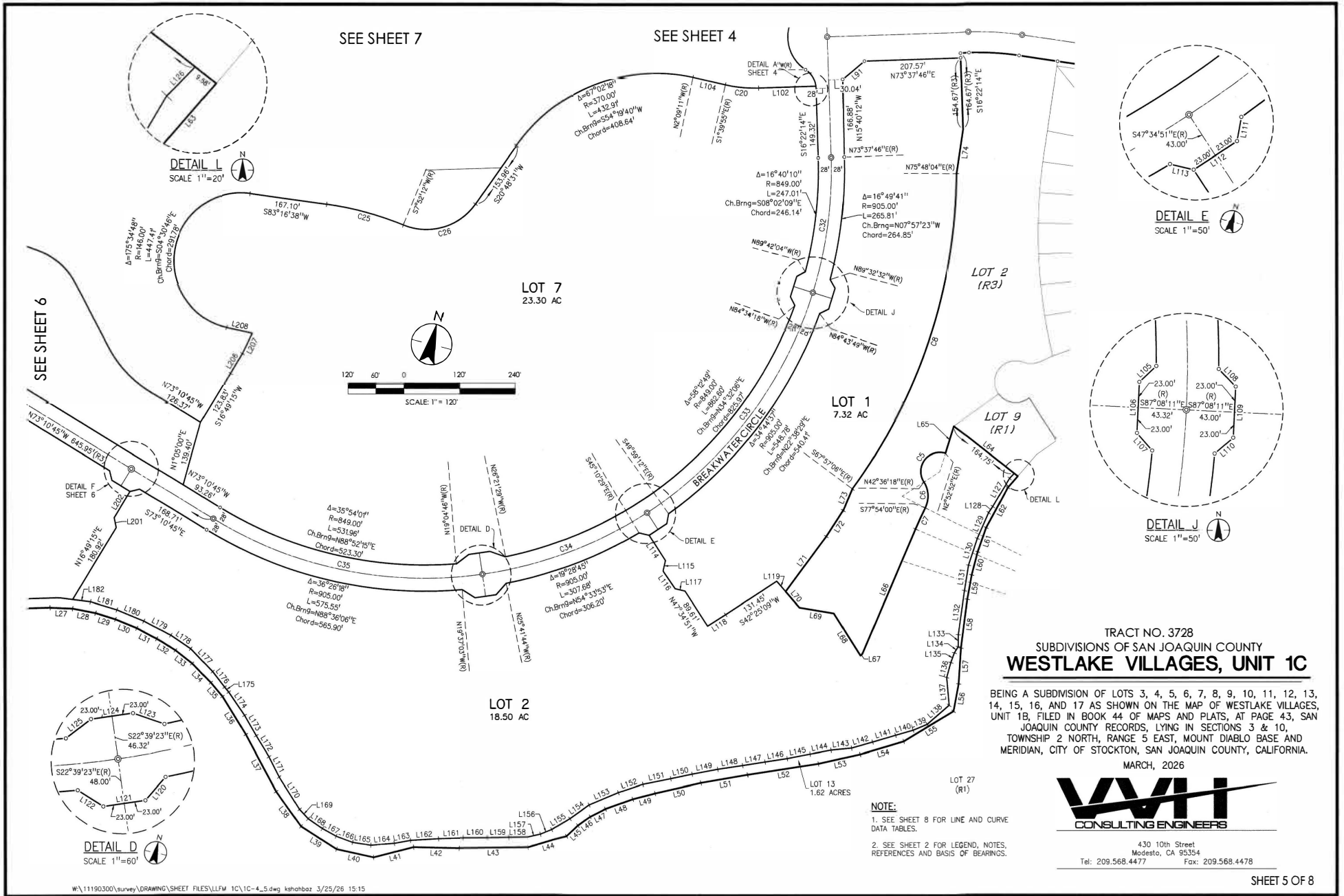

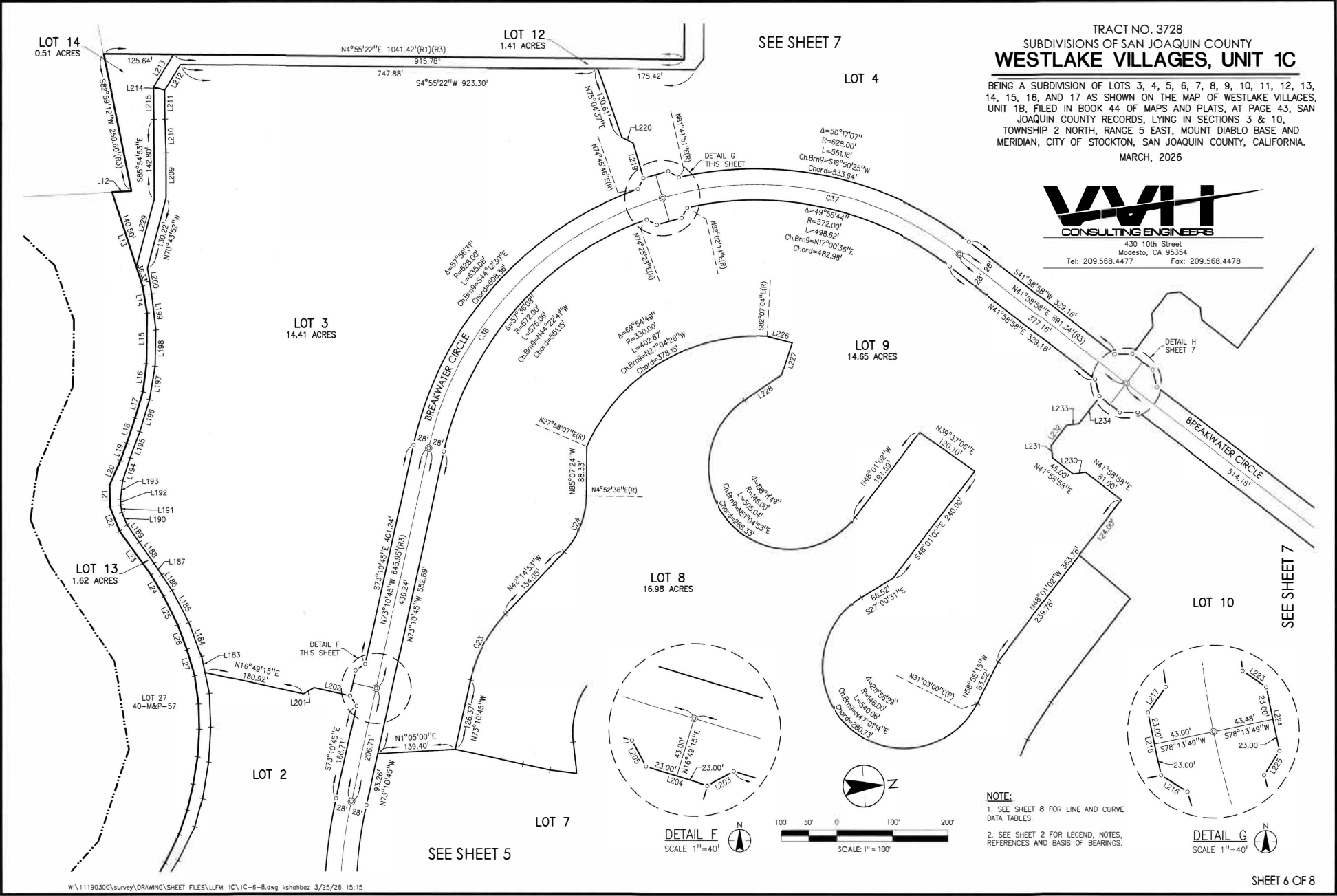

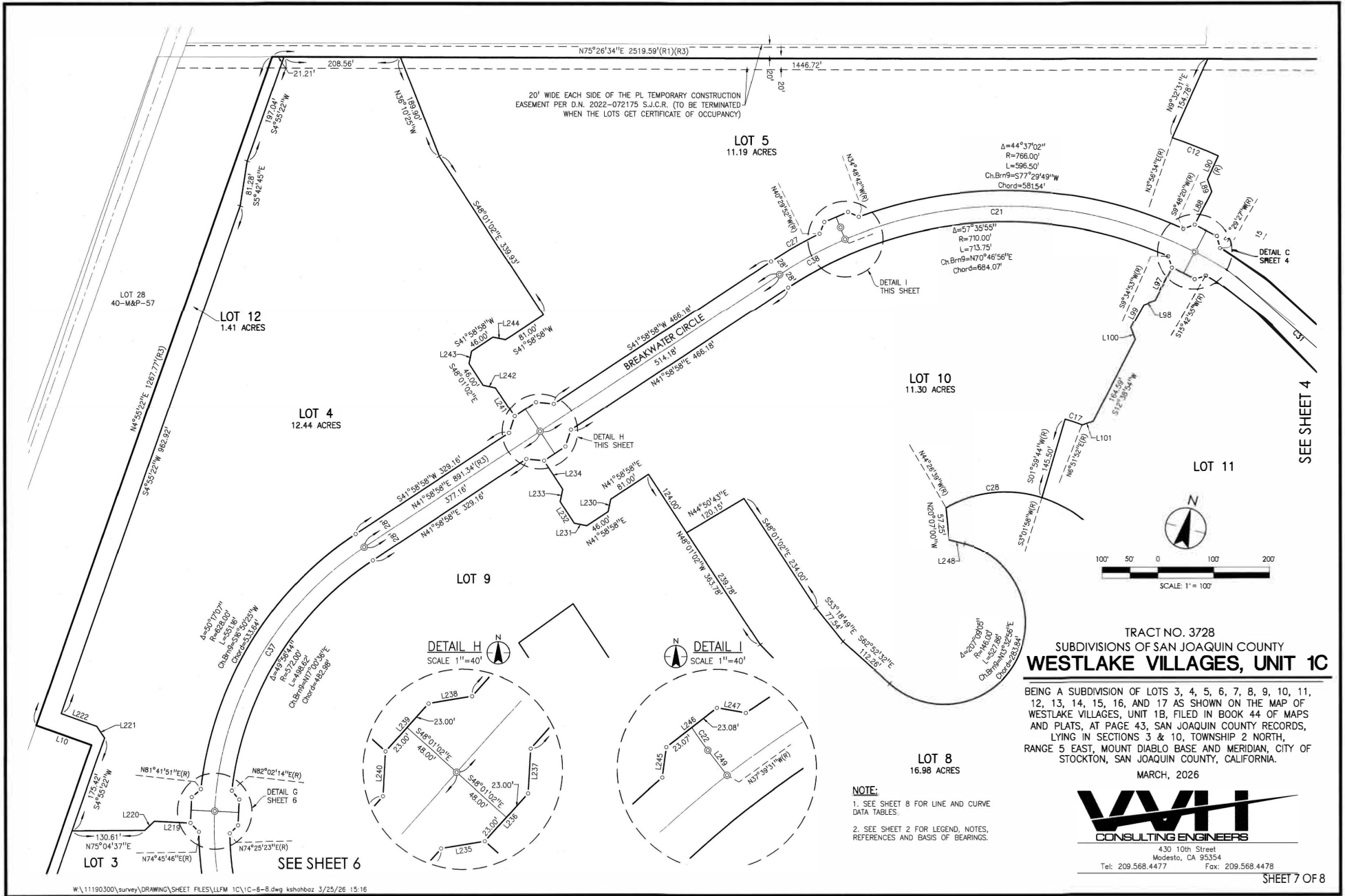

TRACT NO. 3728  
SUBDIVISIONS OF SAN JOAQUIN COUNTY  
**WESTLAKE VILLAGES, UNIT 1C**

BEING A SUBDIVISION OF LOTS 3, 4, 5, 6, 7, 8, 9, 10, 11, 12, 13, 14, 15, 16, AND 17 AS SHOWN ON THE MAP OF WESTLAKE VILLAGES, UNIT 1B, FILED IN BOOK 44 OF MAPS AND PLATS, AT PAGE 43, SAN JOAQUIN COUNTY RECORDS, LYING IN SECTIONS 3 & 10, TOWNSHIP 2 NORTH, RANGE 5 EAST, MOUNT DIABLO BASE AND MERIDIAN, CITY OF STOCKTON, SAN JOAQUIN COUNTY, CALIFORNIA.

MARCH, 2026



430 10th Street  
Modesto, CA 95354  
Tel: 209.568.4477 Fax: 209.568.4478

TRACT NO. 3728  
SUBDIVISIONS OF SAN JOAQUIN COUNTY  
**WESTLAKE VILLAGES, UNIT 1C**

BEING A SUBDIVISION OF LOTS 3, 4, 5, 6, 7, 8, 9, 10, 11, 12, 13, 14, 15, 16, AND 17 AS SHOWN ON THE MAP OF WESTLAKE VILLAGES, UNIT 1B, FILED IN BOOK 44 OF MAPS AND PLATS, AT PAGE 43, SAN JOAQUIN COUNTY RECORDS, LYING IN SECTIONS 3 & 10, TOWNSHIP 2 NORTH, RANGE 5 EAST, MOUNT DIABLO BASE AND MERIDIAN, CITY OF STOCKTON, SAN JOAQUIN COUNTY, CALIFORNIA.

MARCH, 2026



LINE DATA TABLE		
LINE	BEARING	DISTANCE
L1	S36°55'05"E	90.00'
L2	N53°04'55"E	85.24'
L3	N83°51'26"E	218.00'
L4	N83°51'26"E	83.57'
L5	N73°37'46"E	34.13'
L6	S16°22'14"E	167.50'
L7	S3°58'26"E	62.92'
L8	S14°33'26"E	146.88'
L9	S75°26'34"W	184.02'
L10	N85°04'38"W	105.57'
L11	S82°59'12"W	250.60'
L12	N1°33'12"E	34.56'
L13	S76°20'09"W	176.83'
L14	S85°00'42"W	48.39'
L15	N84°56'55"E	90.22'
L16	N78°06'16"W	50.00'
L17	N69°05'02"W	49.56'
L18	N67°05'05"W	47.36'
L19	N64°59'32"W	32.29'
L20	N61°54'20"W	48.05'
L21	N86°31'37"W	39.38'
L22	S72°27'13"W	46.73'
L23	S56°34'11"W	96.23'
L24	S64°20'54"W	44.67'
L25	S67°32'26"W	56.07'
L26	S73°49'55"W	47.60'
L27	S77°52'28"W	49.12'
L28	S86°22'11"W	50.46'
L29	N87°07'39"W	45.01'
L30	N82°14'39"W	50.15'
L31	N76°11'42"W	46.61'
L32	N72°15'17"W	47.14'
L33	N66°28'27"W	45.81'
L34	N56°57'03"W	57.49'
L35	N54°39'19"W	38.97'
L36	N46°15'34"W	96.16'
L37	N42°53'44"W	139.03'
L38	N50°24'37"W	91.95'
L39	N71°50'18"W	90.84'
L40	S87°47'14"W	81.80'
L41	S61°03'59"W	88.33'
L42	S76°45'56"W	98.43'
L43	S74°42'56"W	147.60'
L44	S58°56'41"W	87.01'
L45	S32°08'03"W	33.41'
L46	S40°40'18"W	98.43'
L47	S48°34'27"W	37.03'
L48	S55°43'11"W	62.44'
L49	S60°51'18"W	49.19'

LINE DATA TABLE		
LINE	BEARING	DISTANCE
L50	S62°51'48"W	102.24'
L51	S65°44'39"W	101.95'
L52	S66°42'19"W	154.30'
L53	S62°52'55"W	91.87'
L54	S58°54'52"W	97.71'
L55	S44°15'43"W	125.77'
L56	S3°59'44"E	59.87'
L57	S10°53'52"E	76.97'
L58	S7°10'18"E	104.90'
L59	S4°26'22"E	53.16'
L60	S0°05'00"W	51.63'
L61	S4°41'54"W	54.99'
L62	S14°04'38"W	97.92'
L63	S26°27'39"W	32.32'
L64	S66°15'00"W	174.33'
L65	N2°50'36"E	60.83'
L66	N8°33'31"E	291.51'
L67	N34°42'29"E	5.71'
L68	S46°44'42"E	107.09'
L69	N84°53'57"E	75.10'
L70	S55°12'29"W	45.40'
L71	S21°55'32"W	147.43'
L72	S18°16'27"W	66.71'
L73	S6°29'12"W	50.57'
L74	S6°08'54"E	94.80'
L75	S16°22'14"E	164.67'
L76	S73°37'46"W	18.13'
L77	S83°51'26"W	83.75'
L78	S83°51'26"W	217.82'
L79	S53°04'55"W	85.24'
L80	N68°29'44"W	61.18'
L81	N18°39'35"W	53.52'
L82	N16°22'14"W	66.46'
L83	N4°53'27"E	21.88'
L84	N41°52'35"W	46.00'
L85	N88°38'38"W	21.88'
L86	N30°35'03"W	21.88'
L87	N77°21'06"W	46.00'
L88	N12°38'54"E	66.05'
L89	N33°45'21"W	23.18'
L90	N9°50'24"E	46.00'
L91	N35°45'16"E	61.30'
L92	N13°54'47"W	66.69'
L93	N16°22'14"W	37.24'
L94	S58°52'45"W	20.75'
L95	N77°21'06"W	46.00'
L96	S33°34'57"E	20.75'
L97	S12°38'54"W	66.84'
L98	S55°52'15"W	21.91'

LINE DATA TABLE		
LINE	BEARING	DISTANCE
L99	S15°16'44"W	46.29'
L100	S34°22'52"E	23.41'
L101	S54°45'23"W	21.46'
L102	S73°37'46"W	123.61'
L103	S55°52'51"W	21.88'
L104	S88°19'54"W	71.75'
L105	S46°50'44"W	20.83'
L106	S2°51'49"W	46.00'
L107	S41°07'05"E	20.83'
L108	N43°38'11"W	21.78'
L109	N21°51'49"E	46.00'
L110	N49°21'50"E	21.78'
L111	N4°04'51"W	21.78'
L112	N42°25'09"E	46.00'
L113	N84°56'10"E	21.78'
L114	N47°34'51"W	65.21'
L115	N1°25'48"W	23.08'
L116	N49°07'10"W	46.10'
L117	S88°29'08"W	22.20'
L118	S42°59'26"W	46.00'
L119	N59°12'29"W	29.32'
L120	N26°55'37"E	32.81'
L121	S18°20'37"E	46.00'
L122	S72°14'23"E	32.81'
L123	N85°10'31"W	35.86'
L124	S67°20'37"W	46.00'
L125	S36°16'05"W	34.29'
L126	S29°42'14"W	14.58'
L127	S16°22'34"W	70.13'
L128	S19°41'19"W	16.05'
L129	S8°56'40"W	60.77'
L130	S3°41'47"W	60.64'
L131	S5°37'10"E	55.13'
L132	S6°33'59"E	94.70'
L133	S14°05'38"E	25.92'
L134	S17°28'36"W	15.63'
L135	S5°30'42"W	22.16'
L136	S0°47'41"W	33.20'
L137	S19°27'18"E	60.11'
L138	S34°22'49"W	62.58'
L139	S52°55'16"W	33.33'
L140	S59°11'03"W	39.52'
L141	S59°07'51"W	51.02'
L142	S59°37'59"W	47.37'
L143	S69°46'46"W	44.16'
L144	S64°57'54"W	45.82'
L145	S64°20'50"W	50.01'
L146	S66°48'19"W	48.28'
L147	S66°33'15"W	48.82'

LINE DATA TABLE		
LINE	BEARING	DISTANCE
L148	S66°52'02"W	54.17'
L149	S64°56'48"W	56.57'
L150	S63°40'06"W	47.43'
L151	S64°06'46"W	61.09'
L152	S57°05'59"W	55.33'
L153	S52°45'43"W	68.90'
L154	S39°58'35"W	50.97'
L155	S44°03'04"W	45.93'
L156	S53°09'02"W	26.20'
L157	S83°09'04"W	29.29'
L158	S74°30'26"W	39.34'
L159	S74°29'19"W	46.18'
L160	S74°53'16"W	52.31'
L161	S73°44'40"W	52.89'
L162	S71°58'12"E	60.75'
L163	S65°21'16"W	34.68'
L164	S70°46'58"W	50.63'
L165	S84°15'20"W	40.23'
L166	N84°15'01"W	37.73'
L167	N75°29'05"W	33.76'
L168	N69°45'26"W	37.14'
L169	N57°17'16"W	27.33'
L170	N47°01'09"W	82.07'
L171	N41°36'38"W	48.99'
L172	N46°17'50"W	52.90'
L173	N44°38'00"W	50.49'
L174	N48°55'07"W	60.74'
L175	N54°25'15"W	13.94'
L176	N52°15'59"W	42.27'
L177	N58°37'49"W	68.12'
L178	N70°22'12"W	51.70'
L179	N75°58'04"W	65.44'
L180	N82°12'42"W	63.07'
L181	N87°50'50"W	59.79'
L182	S82°42'25"W	38.69'
L183	S82°42'25"W	29.12'
L184	S73°53'24"W	65.23'
L185	S46°01'02"E	64.06'
L186	S60°39'14"W	33.59'
L187	S60°43'06"W	24.34'
L188	S59°24'08"W	46.63'
L189	S59°11'03"W	38.08'
L190	S72°17'58"W	23.96'
L191	S84°02'31"W	13.39'
L192	N87°15'42"W	10.72'
L193	N78°42'58"W	32.66'
L194	N67°36'20"W	43.80'
L195	N64°58'31"W	49.22'
L196	N68°40'27"W	60.27'

LINE DATA TABLE		
LINE	BEARING	DISTANCE
L197	N76°07'24"W	60.17'
L198	N84°22'41"W	64.35'
L199	S87°50'37"W	65.62'
L200	S85°00'49"W	45.91'
L201	N25°52'11"W	21.77'
L202	N16°49'15"E	66.00'
L203	N61°49'15"E	21.21'
L204	S73°10'45"E	46.00'
L205	S28°10'45"E	21.21'
L206	S16°41'02"W	49.75'
L207	S11°42'41"W	48.72'
L208	N87°41'50"E	57.02'
L209	N85°42'45"W	80.42'
L210	N87°33'30"W	60.06'
L211	N85°54'53"W	52.02'
L212	S53°52'08"E	53.92'
L213	S53°52'08"E	68.59'
L214	S20°06'30"W	20.81'
L215	N85°54'53"E	58.06'
L216	S58°55'02"E	22.03'
L217	S35°22'39"W	22.03'
L218	S11°46'11"E	46.00'
L219	N78°13'49"E	64.93'
L220	N31°39'13"E	23.24'
L221	S46°31'46"E	25.19'
L222	S85°04'38"E	68.33'
L223	N55°16'01"W	20.65'
L224	N1°46'11"W	46.00'
L225	N31°43'39"E	20.65'
L226	N18°39'22"E	46.09'
L227	S67°36'48"E	60.01'
L228	S29°49'13"E	79.98'
L229	S70°43'52"E	124.77'
L230	N3°01'02"W	22.63'
L231	N86°58'58"E	22.63'
L232	S48°01'02"E	46.00'
L233	S3°01'02"E	22.63'
L234	S48°01'02"E	61.00'
L235	N80°38'33"E	32.02'
L236	N41°58'58"E	46.00'
L237	N3°19'23"E	32.02'
L238	S80°38'33"W	32.02'
L239	S41°58'58"W	46.00'
L240	S3°19'23"W	32.02'
L241	S48°01'02"E	61.00'
L242	N86°58'58"E	22.63'
L243	S3°01'02"E	22.63'
L244	S86°58'58"W	22.63'
L245	S7°32'04"W	22.09'

LINE DATA TABLE		
LINE	BEARING	DISTANCE
L246	S52°20'29"W	46.15'
L247	N79°56'04"W	21.05'
L248	S89°58'23"W	28.67'
L249	N37°39'31"W	22.63'
L250	S13°54'47"E	2.72'

CURVE DATA TABLE					
CURVE	DELTA	RADIUS	LENGTH	CH.BEARING	CHORD
C1	30°46'31"	805.00'	432.39'	N68°28'11"E	427.21'
C2	10°13'40"	695.00'	124.06'	N78°44'36"E	123.90'
C3	18°25'50"	1008.00'	324.25'	S25°35'09"E	322.85'
C4	33°23'41"	370.00'	215.65'	S2°08'24"W	212.61'
C5	140°19'34"	41.00'	100.42'	N22°46'05"E	77.13'
C6	59°29'41"	56.00'	58.15'	N17°38'51"W	55.57'
C7	3°32'29"	815.00'	50.37'	N10°19'45"E	50.37'
C8	36°14'50"	1147.00'	725.63'	S3°55'29"W	713.59'
C9	10°13'40"	605.00'	108.00'	S78°44'36"W	107.85'
C10	30°46'31"	895.00'	480.73'	S68°28'11"W	474.97'
C11	10°13'40"	650.00'	116.03'	S78°44'36"W	115.87'
C12	5°53'50"	857.00'	88.21'	N83°06'31"W	88.17'
C13	5°22'45"	50.00'	4.69'	N19°03'36"W	4.69'
C14	49°19'35"	50.00'	43.05'	S46°24'46"E	41.73'
C15	10°13'40"	85.00'	160.03'	S17°08'23"E	137.42'
C16	50°42'35"	50.00'	44.25'	S11°26'30"W	42.82'
C17	4°52'08"	371.00'	31.53'	N85°34'12"W	31.52'
C18	42°10'04"	215.00'	158.23'	S65°53'00"E	154.69'
C19	69°14'11"	80.00'	96.67'	S79°25'04"E	90.90'
C20	14°42'19"	280.00'	71.86'	S80°58'56"W	71.67'
C21	50°18'25"	738.00'	647.98'	S77°29'41"W	627.36'
C22	4°35'22"	250.00'	20.03'	N35°21'50"W	20.02'
C23	30°55'52"	250.00'	134.96'	N57°42'49"W	133.33'
C24	42°52'31"	146.00'	109.25'	N63°41'08"W	106.72'
C25	14°35'34"	670.00'	170.64'	N89°25'35"W	170.18'
C26	77°03'41"	130.00'	174.85'	S59°20'21"W	161.96'
C27	7°31'10"	766.00'	100.53'	S45°44'33"W	100.46'
C28	47°28'37"	215.00'	178.16'	N69°17'40"E	173.10'
C29	30°46'31"	850.00'	456.56'	S68°28'11"W	451.09'