

### General Plan Land Use Map

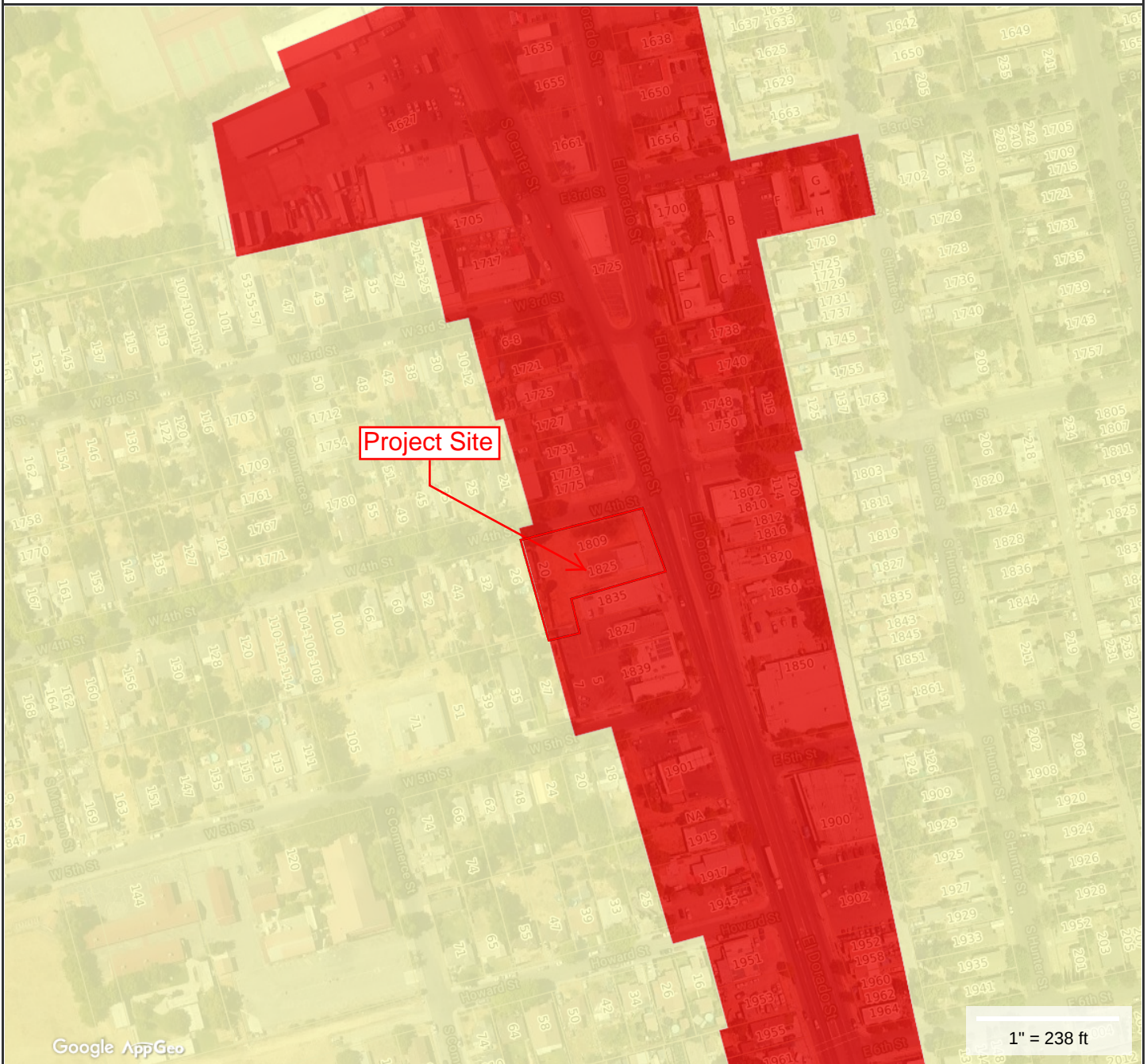

Project Site

1" = 238 ft

**Property Information**

**Property ID** 11314013-126578  
**Location** 3741 PACIFIC AV  
**Owner** UNIVERSITY OF THE PACIFIC





MAP FOR REFERENCE ONLY  
 NOT A LEGAL DOCUMENT

City of Stockton, CA makes no claims and no warranties, expressed or implied, concerning the validity or accuracy of the GIS data presented on this map.

Geometry updated 05/21/2020  
 Data updated 05/01/2020

## Map Theme Legends

### General Plan Map

-  ECONOMIC AND EDUCATION ENTERPRISE
-  RESIDENTIAL ESTATE
-  LOW DENSITY RESIDENTIAL
-  MEDIUM DENSITY RESIDENTIAL
-  HIGH DENSITY RESIDENTIAL
-  ADMINISTRATIVE-PROFESSIONAL
-  COMMERCIAL
-  INDUSTRIAL
-  INSTITUTIONAL
-  OPEN SPACE/ AGRICULTURE
-  PARKS AND RECREATION
-  MIXED USE

City of Stockton GIS data