

ABBREVIATIONS AND LEGEND

AB	AGGREGATE BASE	□	CONTROLLER CABINET
AC	ASPHALT CONCRETE	○	GUY POLE
AD	AREA DRAIN	○	HANDICAP SPACE
ASB	AGGREGATE SUBBASE	○	MONITORING WELL
BFP	BACKFLOW PREVENTER	○	POWER POLE
CB	CATCH BASIN	○	IRON PIPE
CL	CENTERLINE	○	RAILROAD SPIKE
DCV	DETECTOR CHECK VALVE	○	STANDARD CITY MONUMENT
DE	DIRT ELEVATION	○	SURVEY MONUMENT
DWY	DRIVEWAY	○	STORM DRAIN MANHOLE
E	ELECTRICAL LINE	○	STREET SIGN
EB	ELECTRIC BOX	○	STREET LIGHT
EP	EDGE OF PAVEMENT	○	WATER VALVE
EX	EXISTING	○	TREE WITH SIZE
FD	FIRE DEPARTMENT CONNECTION	○	TREE REMOVAL
FF	FINISHED FLOOR	○	TRANSFORMER
FL	FLOWLINE	○	BARBED WIRE FENCE
FS	FINISHED SURFACE/FIRE SERVICES	○	CHAIN-LINKED FENCE
G	GAS PIPE	○	WOOD FENCE
GB	GRADE BREAK	○	SAWCUT LINE
GM	GAS METER	○	WALL
GP	GUARD POST	○	EXISTING STORM DRAIN CATCH BASIN
GR	GRATE	○	EXISTING WATER METER / GAS METER
HCR	HANDICAP RAMP	○	EXISTING SANITARY SEWER CLEANOUT
INV	INVERT	○	EXISTING FIRE HYDRANT
JP	JOINT POLE	○	EXISTING SANITARY SEWER MANHOLE
JT	JOINT TRENCH	○	STORM DRAIN MANHOLE
LF	LINEAR FEET	○	EXISTING WATER VALVE
MW	MONITORING WELL	○	EXISTING GAS VALVE
OHE	OVERHEAD ELECTRIC	○	EXISTING CONTOUR
OHT	OVERHEAD TELEPHONE	○	EXISTING ELEVATION
PAE	PUBLIC ACCESS EASEMENT	○	TC - TOP OF CURB ELEVATION
PB	PULL BOX	○	FS - FINISHED SURFACE
PCC	PORTLAND CEMENT CONCRETE	○	GR - GRATE ELEVATION
PG&E	PACIFIC GAS & ELECTRIC	○	FL - FLOW LINE
PV	POST INDICATOR VALVE	○	HP - HIGH POINT
PUE	PUBLIC UTILITY EASEMENT	○	PROPOSED CONTOUR
PVC	POLYVINYL CHLORIDE PIPE	○	SLOPE
R	RIDGE LINE	○	PROPOSED CURB
RCR	REINFORCED CONCRETE PIPE	○	PROPOSED BIOSWALE CURB
RPP	REDUCED PRESSURE PRINCIPLE BACKFLOW	○	PROPOSED CURB AND GUTTER
SD	STORM DRAIN PIPE	○	PROPOSED FIRE LINE
SDCB	STORM DRAIN CATCH BASIN	○	HANDICAP RAMP
SDCO	STORM DRAIN CLEANOUT	○	
SDMH	STORM DRAIN MANHOLE	○	
SS	SANITARY SEWER PIPE	○	
SSCO	SANITARY SEWER CLEANOUT	○	
SSMH	SANITARY SEWER MANHOLE	○	
SW	SIDEWALK	○	
T	TELEPHONE LINE	○	
TC	TOP OF CURB	○	
TH	TOP OF CONCRETE HEADER	○	
TP	TELEPHONE POLE	○	
TS	TRAFFIC SIGNAL	○	
TSB	TRAFFIC SIGNAL BOX	○	
TW	TOP OF RETAINING WALL	○	
VG	VALLEY GUTTER	○	
W	WATER PIPE	○	
WM	WATER METER	○	
TCO	TOP OF CHECK DAM	○	

6"W	EXISTING WATER LINE
2"G	EXISTING GAS LINE
8"SS	EXISTING SANITARY SEWER LINE
SD	EXISTING STORM DRAIN LINE
E	EXISTING ELECTRICAL LINE
TEL	EXISTING TELEPHONE LINE
WM	PROPOSED WATER METER / GAS METER
SS	PROPOSED SANITARY SEWER CLEANOUT
SD	PROPOSED STORM DRAIN MANHOLE
W	PROPOSED WATER VALVE
G	PROPOSED GAS VALVE
FS	PROPOSED FIRE SERVICE
W	PROPOSED WATER LINE
2"G	PROPOSED GAS LINE
S	PROPOSED SANITARY SEWER LINE
SD	PROPOSED STORM DRAIN LINE
E	PROPOSED ELECTRICAL LINE
TEL	PROPOSED TELEPHONE LINE
JUT	PROPOSED JOINT UTILITY TRENCH OVERLAND RELEASE
R	RIDGE LINE
PL	PARKING LIGHT PERFORATED PIPE



GAS STATION AND C-STORE

9036 THORNTON ROAD
STOCKTON, CA 95209

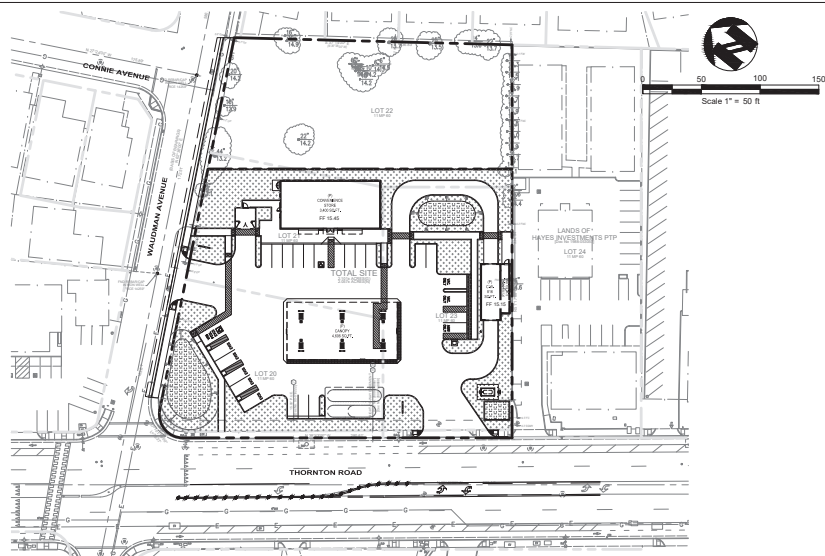

VICINITY MAP
NOT TO SCALE

SHEET INDEX

CIVIL PLANS

- C-1.1 COVER SHEET
- C-2.1 PRELIMINARY HORIZONTAL CONTROL PLAN
- C-2.2 TRUCK CIRCULATION PLAN
- C-3.1 PRELIMINARY GRADING PLAN
- C-4.1 PRELIMINARY UTILITY PLAN
- C-5.1 STORMWATER CONTROL PLAN

1 ALTA/ NSPS LAND TITLE SURVEY
2 ALTA/ NSPS LAND TITLE SURVEY
1 TOPOGRAPHIC/ BOUNDARY SURVEY

ARCHITECTURAL PLANS

- T1 TITLE SHEET
- PS.1 PROPOSED SITE PLAN
- PL.1 PROPOSED LANDSCAPE
- A2.2 EXTERIOR ELEVATION SHEET
- CHAZ.2 COLOR EXTERIOR ELEVATION SHEET
- AB.1 CANOPY ELEVATION SHEET
- AB.2 CANOPY ELEVATION SHEET
- A1.1 FLOOR PLAN
- A1.4 ROOF PLAN
- A2.0 CANOPY PLAN AND ELEVATION
- A2.1 CANOPY ELEVATION
- A2.2 CANOPY FASCIA & DISPENSER DETAILS
- PS1.0 SITE PLAN AND CANOPY ELEVATION
- SP.1 SIGN PROGRAM
- SP.2 SIGN PROGRAM
- E-2.0 ELECTRICAL PHOTOMETRIC PLAN
- T.E.1 TRASH ENCLOSURE

PROJECT CONTACTS

<p>DEVELOPER PROEQUITY ASSET MANAGEMENT 5190 GOLDEN FOOTHILL PKWY, SUITE 210 EL DORADO HILLS, CA 95762 DIRECT: (916) 514-5039 PHONE: (916) 921-1042 EMAIL: michaelturner@proequity.com</p> <p>CIVIL ENGINEER ams associates, inc. 801 YONACIO VALLEY ROAD, SUITE 220 WALNUT CREEK, CA 94596 PHONE: (925) 943-2777 PHONE: (925) 943-2778 AL SHAGHAGHI EMAIL: alsh@amsassociates.us</p> <p>TIANYU YANG PHONE: (925) 943-2778 AL SHAGHAGHI EMAIL: alsh@amsassociates.us</p> <p>ARCHITECT A & S ENGINEERING, INC. 29405 SAND CANYON ROAD, SUITE 'B' CANYON COUNTRY, CA, 91387 PHONE: (661) 250-9300 PHONE: (818) 519-7075 CELL: (818) 519-7075 EMAIL: ashmadg@asengineer.com</p> <p>LANDSCAPE ARCHITECT ARCADIA STUDIO LANDSCAPE ARCHITECTURE 202 EAST COTA STREET SANTA BARBARA, CA 93101 PHONE: (805) 962-9055 FAX: (805) 962-5658 arcadistudio.com</p>	<p>SAN JOAQUIN VALLEY AIR POLLUTION CONTROL DISTRICT 4800 ENTERPRISE WAY MODESTO, CA 95356 (209) 557-6400 FAX(209) 557-6475</p> <p>COMMUNITY DEVELOPMENT-BUILDING JOHN SCHWEIGERT 345 N. EL DORADO STREET STOCKTON, CA 95202-2310 (209) 937-8568 john.schweigert@stocktonca.gov</p> <p>COMMUNITY DEVELOPMENT DEPARTMENT-ENGINEERING CITY OF STOCKTON 345 N. EL DORADO STREET STOCKTON, CA 95202-2310 (209) 937-8268 FAX(209) 937-8893</p> <p>CITY ENGINEERING DEPARTMENT WILLIE WONG CITY OF STOCKTON 345 N. El Dorado Street STOCKTON, CA 95202 (209) 937-8272 FAX(209) 937-8893 CELL (209) 526-8819 p.hil.simon@stocktonca.gov</p>	<p>MUNICIPAL UTILITIES DEPARTMENT JOHN WITLA 345 N. EL DORADO STREET STOCKTON CA. 95202 (209) 937-8436 FAX(209) 937 8436 john.witla@stocktonca.gov</p>
--	--	---

PROJECT DATA

1. **A.P.N.:** 072-410-430-000
2. **BASIS OF BEARINGS:**
THE BEARING OF NORTH 62°36' EAST TAKEN ON THE CENTERLINE OF WAUDMAN AVENUE AS SHOWN ON THAT CERTAIN MAP OF TRACT NO. 52 FILED FOR RECORD ON AUGUST 28, 1940 IN VOLUME 11 OF MAPS AND PLATS AT PAGE 60, SAN JOAQUIN COUNTY RECORDS WAS TAKEN AS THE BASIS OF ALL BEARINGS SHOWN HEREON.
3. **BENCHMARK:**
CITY OF STOCKTON BENCHMARK "7":
FOUND SAN JOAQUIN COUNTY BOLT AND WASHER "COS 11-7" IN MONUMENT WELL MARKING THE EAST ONE-QUARTER (1/4) CORNER OF SECTION 8, TOWNSHIP 2 NORTH, RANGE 6 EAST, AT THE INTERSECTION OF DAVIS ROAD AND WAGNER HEIGHTS ROAD.
ELEVATION: 16.21 FEET (GPS OBSERVED) (DATUM) NAVD 1988
4. **FLOOD ZONE NOTE:**
THE SUBJECT PROPERTY IS SHOWN ON THE FEDERAL EMERGENCY MANAGEMENT AGENCY FLOOD INSURANCE RATE MAP, COMMUNITY PANEL NUMBER 060302 0315 F, DATED OCTOBER 16, 2009, AS BEING LOCATED IN FLOOD ZONE "X".
AREAS OF 0.2% ANNUAL CHANCE FLOOD; AREAS OF 1% ANNUAL CHANCE FLOOD WITH AVERAGE DEPTHS OF LESS THAN 1 FOOT OR WITH DRAINAGE AREAS LESS THAN 1 SQUARE MILE; AND AREAS OF PROTECTED LEVEES FROM 1% ANNUAL CHANCE FLOOD.
INFORMATION WAS OBTAINED FROM THE FEMA WEBSITE (WWW.FEMA.GOV) ON JULY 26, 2022.

DATE: 08-05-23	REV. #	BY	DATE	DESCRIPTION
SCALE: 1" = 50'				
DESIGNED: AS				
CHECKED: AS				
PROJ. MGR: AS				

801 YONACIO VALLEY ROAD
WALNUT CREEK, CA 94596
925-943-2777 FAX 925-944-2778

ams ASSOCIATES, INC. PLANNING ENGINEERING SURVEYING

CALIFORNIA
SAN JOAQUIN COUNTY
STOCKTON

COVER SHEET
GAS STATION AND C-STORE
9036 THORNTON RD.
PROJECT
22-261f

SHEET C-11 OF PROJECT

FILE PATH: C:\USERS\TIANYU\AM\ASSOCIATES\AM\ASSOCIATES\PRODUCTION\22-261f THORNTON RD, STOCKTON\22-10-05 ENTITLEMENT\261f COVER.DWG

THIS DOCUMENT AND THE IDEAS AND DESIGN INCORPORATED HEREIN ARE AN INSTRUMENT OF PROFESSIONAL SERVICES IS THE PROPERTY OF ams ASSOCIATES, INCORPORATED AND IS NOT TO BE USED IN WHOLE OR IN PART FOR ANY OTHER PROJECT WITHOUT THE WRITTEN AUTHORIZATION OF ams ASSOCIATES, INCORPORATED.

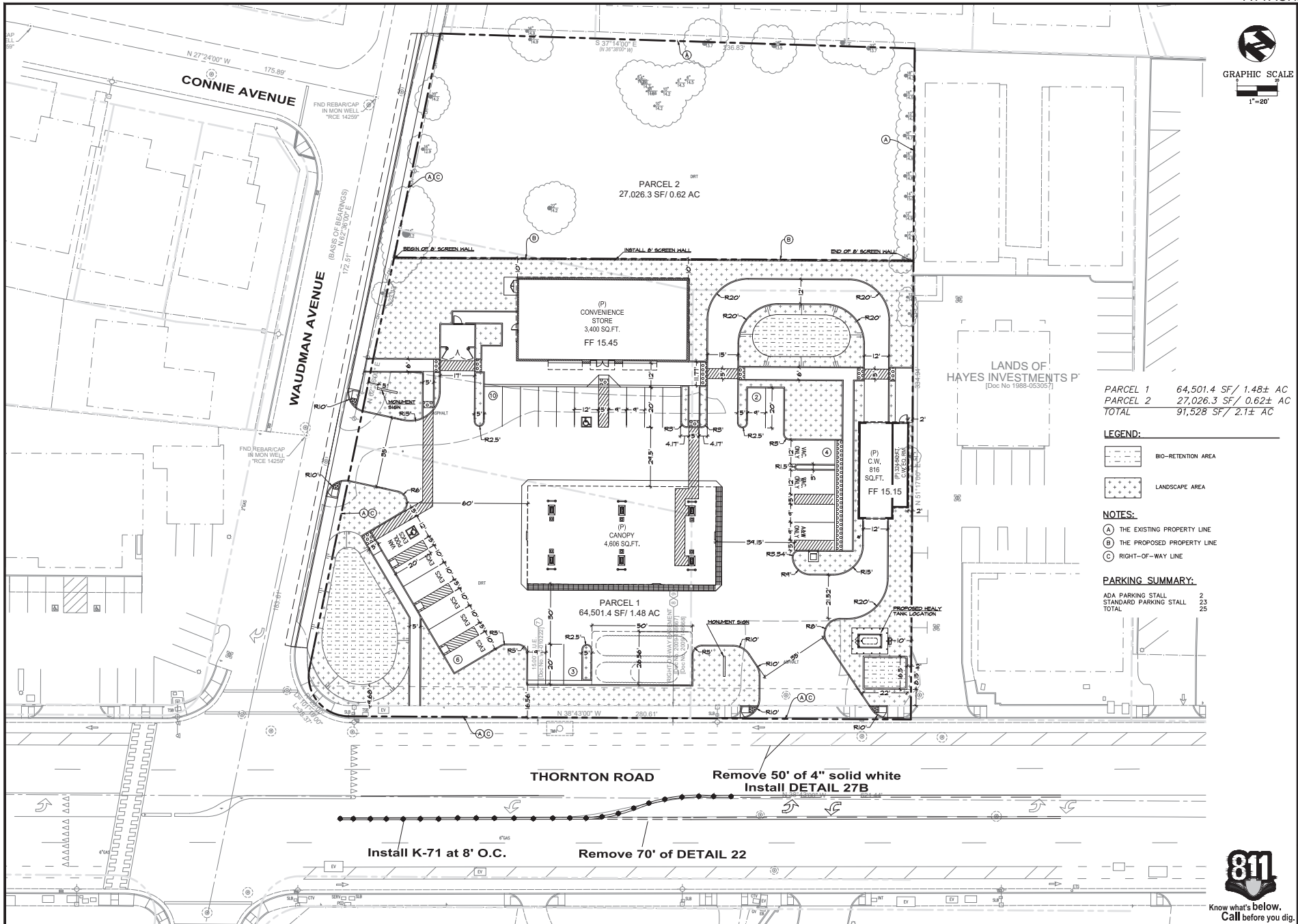
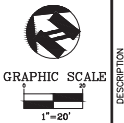

PARCEL 1 64,501.4 SF / 1.48± AC
 PARCEL 2 27,026.3 SF / 0.62± AC
 TOTAL 91,528 SF / 2.1± AC

- LEGEND:**
- BIO-RETENTION AREA
 - LANDSCAPE AREA
- NOTES:**
- (A) THE EXISTING PROPERTY LINE
 - (B) THE PROPOSED PROPERTY LINE
 - (C) RIGHT-OF-WAY LINE

PARKING SUMMARY:

ADA PARKING STALL	2
STANDARD PARKING STALL	23
TOTAL	25

Install K-71 at 8' O.C.

Remove 70' of DETAIL 22

Remove 50' of 4" solid white
Install DETAIL 27B

SHEET C-21 OF PROJECT 22-2611	PRELIMINARY HORIZONTAL CONTROL PLAN GAS STATION AND C-STORE	STOCKTON SAN JOAQUIN COUNTY CALIFORNIA 9036 THORNTON RD. C. USER'S/TRANOVAS ASSOCIATES VMS ASSOCIATES - DOCUMENTS/PRODUCTION/22-2611 THORNTON RD, STOCKTON/LATEST DATE DIRECTORY/22-10-05 ENTITLEMENT/2811SITE.DWG	DATE: 06-05-23	REV. #	BY	DATE	DESCRIPTION	
			SCALE: 1" = 20'	DESIGNED: AS	WALKER/COBEEK, CA 94506			
			CHECKED: AS	925-943-2777	FAX 925-944-2778			
			PROJ. MGR: AS					

ams ASSOCIATES, INC. PLANNING ENGINEERING SURVEYING



THIS DOCUMENT AND THE IDEAS AND DESIGN INCORPORATED HEREIN AS AN INSTRUMENT OF PROFESSIONAL SERVICES IS THE PROPERTY OF ams ASSOCIATES, INCORPORATED AND IS NOT TO BE USED IN WHOLE OR IN PART FOR ANY OTHER PROJECT WITHOUT THE WRITTEN AUTHORIZATION OF ams ASSOCIATES, INCORPORATED.

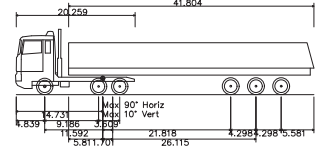
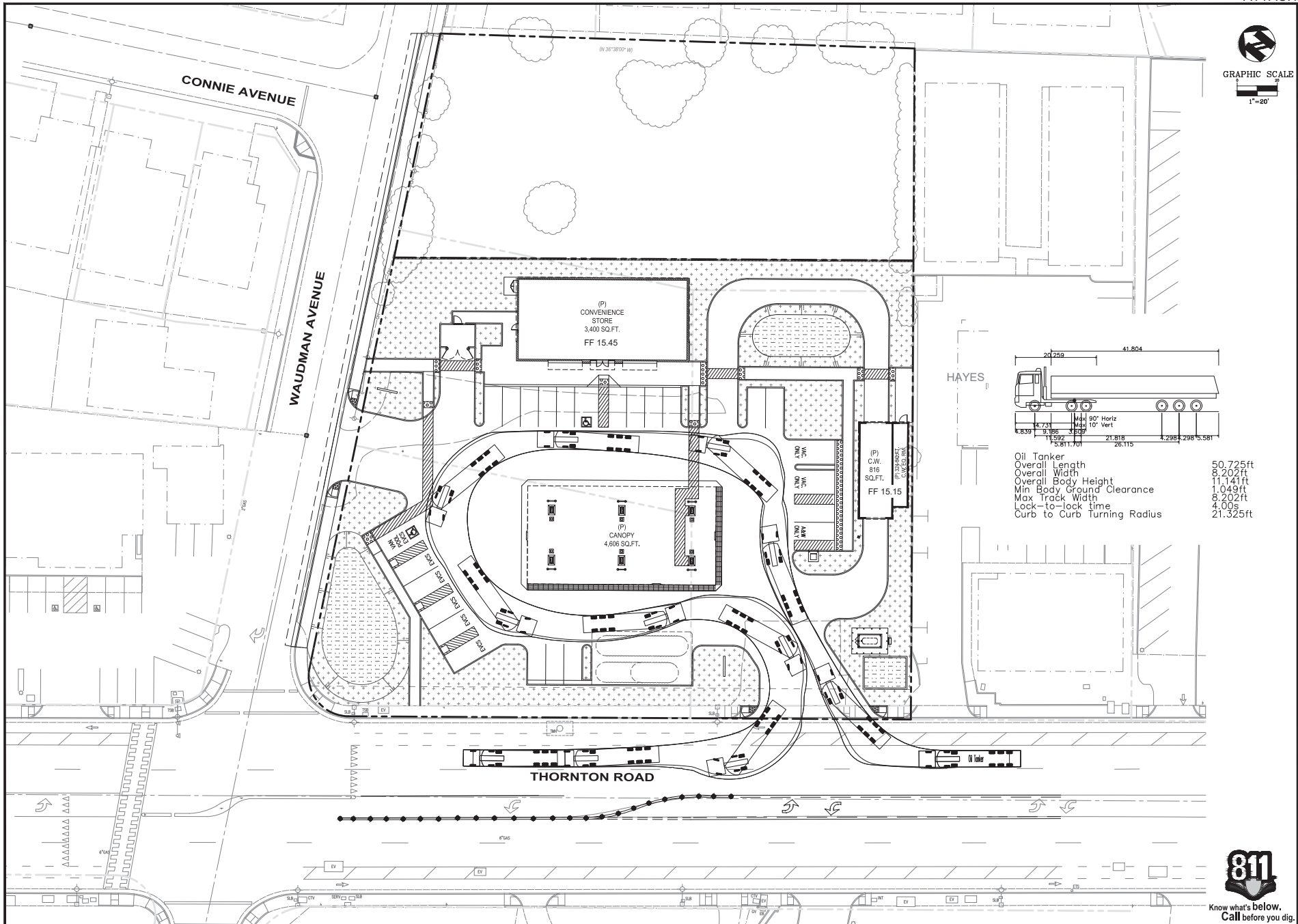
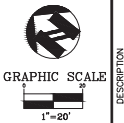

Oil Tanker
 Overall Length 50.725ft
 Overall Width 8.202ft
 Overall Body Height 11.141ft
 Min Body Ground Clearance 1.049ft
 Max Track Width 8.202ft
 Lock-to-lock time 4.00s
 Curb to Curb Turning Radius 21.325ft

DATE	06-05-23	REV #	BY	DATE	DESCRIPTION
SCALE	1" = 20'				
DESIGNED	AS				
CHECKED	AS				
PROJ. MGR.	AS				

801 YERBANO VALLEY ROAD WALKER CREEK, CA 94506 925-943-2777 FAX 925-944-2778	ENGINEERING SURVEYING
--	-----------------------

ams	associates, inc.	PLANNING ENGINEERING SURVEYING
------------	------------------	--------------------------------

TRUCK CIRCULATION PLAN GAS STATION AND C-STORE	CALIFORNIA
9036 THORNTON RD	SAN JOAQUIN COUNTY
STOCKTON	DOCUMENTS/PRODUCTION/22-2611 THORNTON RD, STOCKTON/LATEST DATE DIRECTORY/22-10-05 ENTITLEMENT/2611TRUCK.DWG

SHEET	C-22
PROJECT	22-2611



THIS DOCUMENT AND THE IDEAS AND DESIGN INCORPORATED HEREIN AS AN INSTRUMENT OF PROFESSIONAL SERVICES IS THE PROPERTY OF ams ASSOCIATES, INCORPORATED AND IS NOT TO BE USED IN WHOLE OR IN PART FOR ANY OTHER PROJECT WITHOUT THE WRITTEN AUTHORIZATION OF ams ASSOCIATES, INCORPORATED.

